



**Beaufort County Public Works**  
**Stormwater Infrastructure**  
*Project Summary*

**Project Summary:** Peaches Hill Circle and Scott Hill Road

**Activity:** Routine/Preventive Maintenance

**Duration:** 06/07/2022 - 06/28/2022

**Narrative Description of Project:**

Project improved 6,110 L.F. of drainage system. Cleaned out 3,188 L.F. of roadside ditch and 2,922 channel ditch.

| 2022-566 / Peaches Hill Circle and Scott Hill Drive | Labor Hours   | Labor Cost         | Equipment Cost    | Material Cost     | Contractor Cost | Indirect Cost     | Total Cost         |
|---|---------------|--------------------|-------------------|-------------------|-----------------|-------------------|--------------------|
| AUDIT / Audit Project                               | 2.00          | \$65.48            | \$0.00            | \$0.00            | \$0.00          | \$40.42           | \$105.90           |
| CCO / Channel - cleaned out                         | 184.00        | \$5,404.36         | \$871.27          | \$540.24          | \$0.00          | \$3,336.00        | \$10,151.87        |
| HAUL / Hauling                                      | 128.00        | \$3,562.00         | \$2,287.20        | \$943.91          | \$0.00          | \$2,198.48        | \$8,991.59         |
| HEQ / Haul equipment                                | 16.00         | \$530.40           | \$304.96          | \$117.30          | \$0.00          | \$327.36          | \$1,280.02         |
| ONJV / Onsite Job Visit                             | 4.00          | \$166.88           | \$17.40           | \$20.60           | \$0.00          | \$0.00            | \$204.88           |
| RSDCL / Roadside Ditch - Cleanout                   | 120.00        | \$3,559.36         | \$656.01          | \$362.50          | \$0.00          | \$2,197.04        | \$6,774.91         |
| <b>Grand Total</b>                                  | <b>454.00</b> | <b>\$13,288.48</b> | <b>\$4,136.84</b> | <b>\$1,984.55</b> | <b>\$0.00</b>   | <b>\$8,099.30</b> | <b>\$27,509.17</b> |

**Before**

**(No Picture Available)**

**During**



**After**



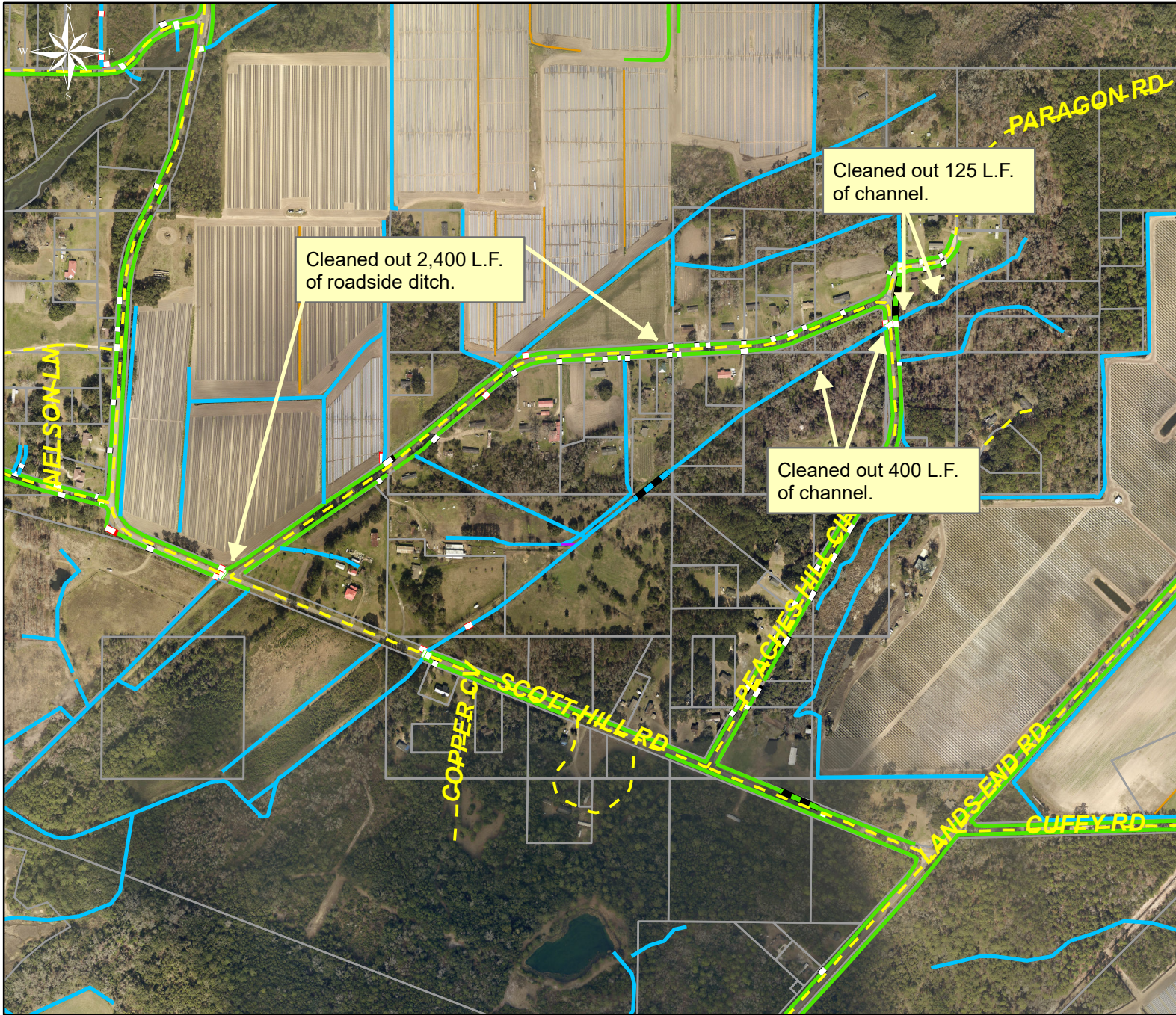

Project: Peaches Hill  
 Circle & Scott Hill  
 Road  
 Map #1

Activity: Routine/  
 Preventive  
 Maintenance

Project #:  
 2022-566

Township/SW Dist:  
 St Helena Island/8

Completed:  
 June 2022

| Legend        |                |
|---------------|----------------|
| Drainage Type |                |
|               | Access Pipe    |
|               | Bleeder Pipe   |
|               | Channel Pipe   |
|               | Channel        |
|               | Stream         |
|               | Crossline Pipe |
|               | Driveway Pipe  |
|               | Lateral        |
|               | Lateral Pipe   |
|               | River          |
|               | Road Pipe      |
|               | Roadside       |
|               | Roadside Pipe  |



1 inch = 670 feet

Prepared By: BC Stormwater Management Utility  
 Date Print: 11/22/22  
 File: C:\project summaries map\Peaches Hill And Scott Hill Channel Map 1\_2-22-566

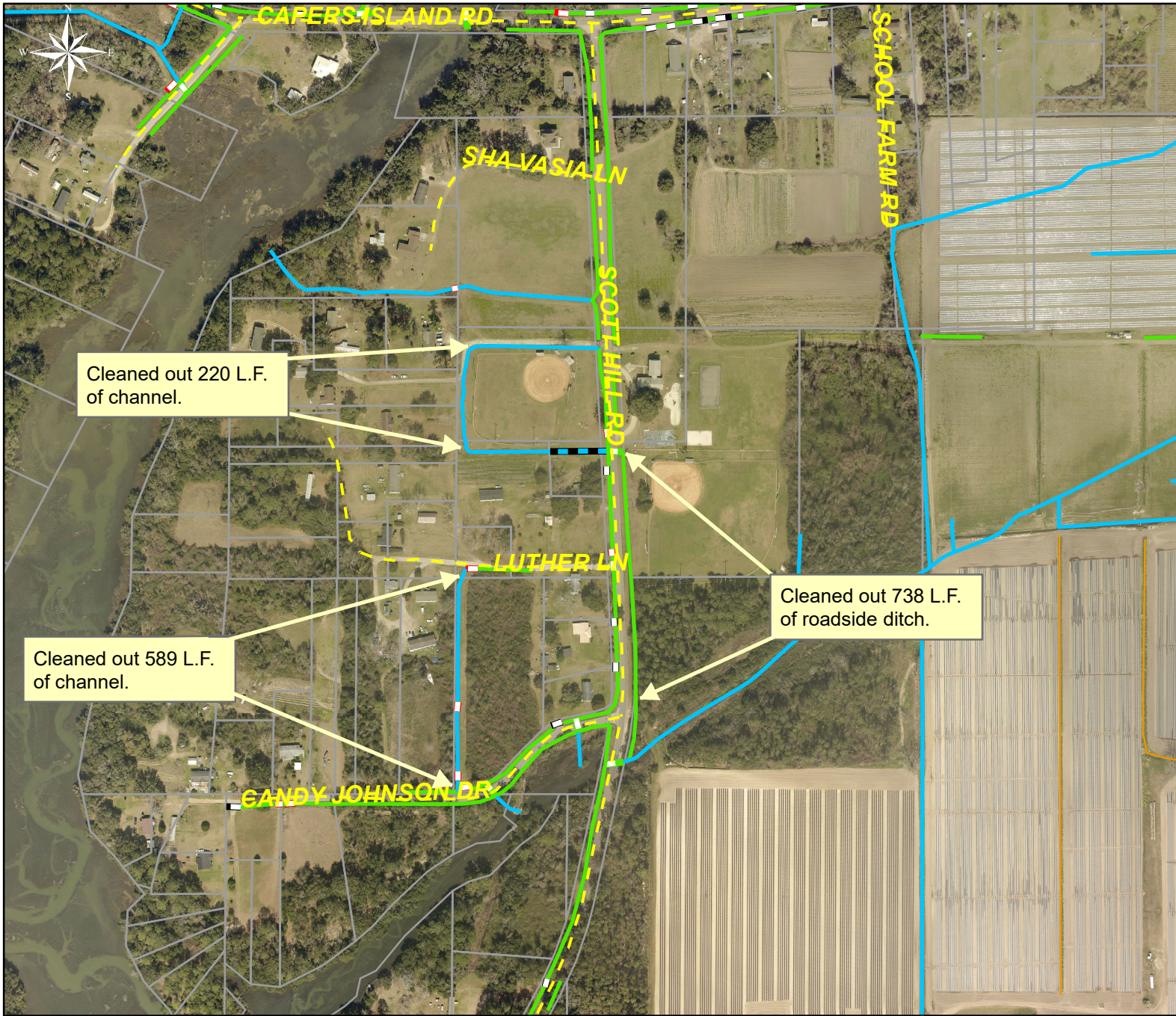

Project: Peaches Hill  
 Circle & Scott Hill  
 Road  
 Map #2

Activity: Routine/  
 Preventive  
 Maintenance

Project #:  
 2022-566

Township/SW Dist:  
 St Helena Island/8

Completed:  
 June 2022

| Legend        |                |
|---------------|----------------|
| Drainage Type |                |
|               | Access Pipe    |
|               | Bleeder Pipe   |
|               | Channel Pipe   |
|               | Channel        |
|               | Stream         |
|               | Crossline Pipe |
|               | Driveway Pipe  |
|               | Lateral        |
|               | Lateral Pipe   |
|               | River          |
|               | Road Pipe      |
|               | Roadside       |
|               | Roadside Pipe  |



**1 inch = 420 feet**

Prepared By: BC Stormwater Management Utility

Date Print: 11/22/22

File: C:\project summaries map\Peaches Hill And Scott Hill Channel Map 2\_2-22-566



Project: Peaches Hill  
 Circle & Scott Hill  
 Road  
 Map #3

Activity: Routine/  
 Preventive  
 Maintenance

Project #:  
 2022-566

Township/SW Dist:  
 St Helena Island/8

Completed:  
 June 2022

| Legend        |                |
|---------------|----------------|
| Drainage Type |                |
|               | Access Pipe    |
|               | Bleeder Pipe   |
|               | Channel Pipe   |
|               | Channel        |
|               | Stream         |
|               | Crossline Pipe |
|               | Driveway Pipe  |
|               | Lateral        |
|               | Lateral Pipe   |
|               | River          |
|               | Road Pipe      |
|               | Roadside       |
|               | Roadside Pipe  |

0 70140 280 420 560  
 Feet

1 inch = 420 feet

Prepared By: BC Stormwater Management Utility

Date Print: 11/22/22

File: C:\project summaries map\Peaches Hill And Scott Hill Channel Map 3\_2-22-566