



COUNTY COUNCIL OF BEAUFORT COUNTY  
 ADMINISTRATION BUILDING  
 BEAUFORT COUNTY GOVERNMENT ROBERT SMALLS COMPLEX  
 100 RIBAUT ROAD  
 POST OFFICE DRAWER 1228  
 BEAUFORT, SOUTH CAROLINA 29901-1228  
 TELEPHONE: (843) 255-2180  
 www.bcgov.net

D. PAUL SOMMERVILLE  
 CHAIRMAN

GERALD W. STEWART  
 VICE CHAIRMAN

COUNCIL MEMBERS

RICK CAPORALE  
 MICHAEL E. COVERT  
 GERALD DAWSON  
 BRIAN E. FLEWELLING  
 STEVEN G. FOBES  
 YORK GLOVER, SR.  
 ALICE G. HOWARD  
 STEWART H. RODMAN  
 ROBERTS "TABOR" VAUX

GARY T. KUBIC  
 COUNTY ADMINISTRATOR

JOSHUA A. GRUBER  
 DEPUTY COUNTY ADMINISTRATOR

THOMAS J. KEAVENY, II  
 COUNTY ATTORNEY

ASHLEY M. BENNETT  
 CLERK TO COUNCIL

**AGENDA**  
**PUBLIC FACILITIES COMMITTEE**

Monday, June 26, 2017

3:00 p.m.

Executive Conference Room, Administration Building  
 Beaufort County Government Robert Smalls Complex  
 100 Ribaut Road, Beaufort

Committee Members:

Stu Rodman, Chairman  
 York Glover, Vice Chairman  
 Rick Caporale  
 Michael Covert  
 Alice Howard  
 Jerry Stewart  
 Roberts "Tabor" Vaux

Staff Support:

Colin Kinton, Division Director  
 Transportation Engineering  
 Eric Larson, Division Director  
 Environmental Engineering  
 Robert McFee, Division Director  
 Facilities and Construction Engineering

1. CALL TO ORDER – 3:00 P.M.
2. CONSIDERATION OF CONTRACT AWARDS
  - A. Bobcat Compact Track Loader for the Public Works Department (\$77,415) (backup)
  - B. Design and Construction Management for Beaufort County Government Robert Smalls Complex, Arthur Horne Building (\$216,975) (backup)
3. CONTRACT AWARD FOR CONSTRUCTION OF NEW COMPREHENSIVE ANIMAL SERVICES CAMPUS (ANIMAL SHELTER, SURGERY CENTER AND PARK) IN OKATIE, PUBLIC-PRIVATE PARTNERSHIP WITH HILTON HEAD HUMANE ASSOCIATION (backup)
4. CONSIDERATION OF RESCINDING CONTRACT / DAUFUSKIE ISLAND PARK TRAIL AND RESTROOM (backup)
5. UPDATE ON LOCAL PREFERENCE (backup)
6. A RESOLUTION TO COMMISSION ANIMAL SERVICE OFFICER / LESLIE MOSIER (backup)
7. CONSIDERATION OF LIMITED ACCESS AND UTILITY EASEMENT REQUEST FOR 20 AIRPORT CIRCLE, BEAUFORT (backup)



Agenda – Public Facilities Committee

June 26, 2017

Page 2

8. PALMETTO ELECTRIC COOPERATIVE EASEMENT FOR ELECTRICAL SERVICES FOR THE NEW ANIMAL SERVICES COMPLEX LOCATED ON 10 PRITCHER POINT ROAD, BLUFFTON ([backup](#))
9. DISCUSSION / MEMORANDUM OF UNDERSTANDING WITH THE CITY OF BEAUFORT / DEVELOPMENT OF AN AIRPLANE HANGAR ([backup](#))
10. DISCUSSION / BLUFFTON PARKWAY SECTIONS VI & VII ([backup](#))
11. UPDATE ON SOLID WASTE: CURBSIDE PICK-UP & RECYCLING
12. UPDATE ON INITIATIVES TO REDUCE 278 CONGESTION EAST OF THE BRIDGES
13. UPDATE ON MYRTLE PARK OFFICE COMPLEX
14. ADJOURNMENT

Dialog With Staff / Open Issues / Future Agenda Items

Maintenance of Municipality Acquired Roads  
Marshside Mama Sublease Agreements  
Myrtle Park Office Complex  
CTC Ordinance  
278 Gateway Corridor Funding  
Gas Tax

2017 Strategic Plan Committee Assignments

Long-Term County Offices Plan  
Detention Center (\$3 Million)  
Solid Waste curbside Pick Up/Recycling Implementation  
County Facilities Condition Assessment and Plan  
County Roads Update/Financing Plan  
Arthur Horne Building



COUNTY COUNCIL OF BEAUFORT COUNTY

PURCHASING DEPARTMENT

106 Industrial Village Road, Bldg. 2, Post Office Drawer 1228  
Beaufort, South Carolina 29901-1228

David L Thomas, Purchasing Director

dthomas@bcgov.net 843.255.2353

**TO:** Councilman Stu Rodman, Chairman, Public Facilities Committee

**FROM:** David L Thomas. CPPO. Purchasing Director

**SUBJ:** State Contract Purchase  
Request to Purchase a Bobcat Track Loader for the Public Works Department

**DATE:** 06/05/2017

**BACKGROUND:**

The Purchasing Department received a request from the Director, Public Works to purchase one new 2017 T870 Bobcat Compact Track Loader from Bobcat of Savannah, Bloomingdale GA, a certified National Joint Powers Association (NJPA) cooperative contract vendor. Public Works currently has two (2) bobcats. Both are 10 years old and have nearly 6000 hours of operation aggregate in saltwater environment.

Total cost of \$77,414.92 includes all discounts, delivery, SC sales tax; manuals, selectable joystick controls, NAGS port relief valve, engine compartment seal kit, S850 & T870 tier 4 forestry applications kit, M Series 84”C/I heavy duty bucket, bolt-on cutting edge, 84” and 82” root grapple.

**VENDOR INFORMATION:**

Bobcat of Savannah, Bloomingdale GA

**COST:**

\$77,414.92

**FUNDING:**

Account #10001320-54200

Funding approved:  By:  Date:

**FOR ACTION:**

**RECOMMENDATION:**

The Purchasing Department recommends that the Public Facilities Committee approve the contract award of \$77,414.92 to purchase one new 2017 T870 Bobcat Compact Track Loader from the aforementioned vendor in support of Public Works operations.

Attachment:   515.28 KB

cc: Gary Kubic, County Administrator  Approved:  Date:

Check to override approval:  Overridden by:  Override Date:

Joshua Gruber, Deputy County Administrator/Special Counsel  Approved:  Date:

Check to override approval:  Overridden by:  Override Date:

Alicia Holland, Assistant County Administrator, Finance  Approved:  Date:

Approved:  Date:

Check to override approval:  Overridden by:  Override Date:  ready for admin:

Approved:  Date:

Check to override approval:  Overridden by:  Override Date:  ready for admin:

**After Initial Submission, Use the Save and Close Buttons**



# Bobcat 942

## Product Quotation

Quotation Number: HMM-03707

Date: 2017-05-24 09:57:14

Customer Name/Address:	Bobcat Delivering Dealer	<b>ORDER TO BE PLACED WITH: Contract Holder/Manufacturer</b>
<b>BEAUFORT COUNTY PUBLIC WORKS</b> 120 SHANKLIN RD BEAUFORT, SC 29906	Brent Bobcat of Savannah, Bloomington, GA 402 HIGHWAY 80 EAST BLOOMINGDALE GA 31302 Phone: 912-236-5588 Fax: 912-234-3675	<b>Clark Equipment Company dba Bobcat Company</b> PO Box 6000, 250 E Beaton Dr West Fargo, ND 58078 Phone: 701-241-8719 Fax: 701-280-7860 Contact: Heather Messmer Heather.Messmer@doosan.com

Description	Part No	Qty	Price Ea.	Total
<b>T870 Bobcat Compact Track Loader</b> 100 HP Turbo Tier 4 Diesel Engine 2 Speed Travel Air Intake Heater (Automatically Activated) Auxiliary Hydraulics: Variable Flow Backup Alarm Bob-Tach Bobcat Interlock Control System (BICS) Controls: Bobcat Standard Controls with Power Assist Enclosed Cab with Air Conditioning & Heat Engine/Hydraulic Systems Shutdown Horn Instrumentation: Engine Temperature & Fuel Gauges, Hourmeter, RPM and Warning Lights Lift Arm Support	M0293	1	\$58,736.04	\$58,736.04
	<b>Lift Path: Vertical</b> <b>Lights, Front &amp; Rear</b> <b>Operator Cab</b> <ul style="list-style-type: none"> <li>Includes: Adjustable Suspension Seat, Top &amp; Rear Windows, Seat Bar and 3-Point Seat Belt</li> <li>Roll Over Protective Structure (ROPS) meets SAE-J1040 &amp; ISO 3471</li> <li>Falling Object Protective Structure (FOPS) meets SAE-J1043 &amp; ISO 3449, Level I; (Level II is available through Bobcat Parts)</li> </ul> Parking Brake: Spring Applied, Pressure Released (SAPR) Power Bob-Tach Torsion Suspension with 5 Rollers Tracks: Rubber, 17.7" wide Warranty: 12 Months, Unlimited Hours			
<b>A91 Option Package</b> High Flow Hydraulics Sound Reduction Hydraulic Bucket Positioning	M0293-P01-A91	1	\$2,380.62	\$2,380.62
	<b>Deluxe Instrument Panel</b> <b>Keyless Start</b> <b>Attachment Control Kit</b> <b>Cab Accessories Package</b>			
Selectable Joystick Controls (SJC)	M0293-R01-C04	1	\$623.70	\$623.70
NAGS Port Relief Valve	M0293-A02-C05	1	\$66.00	\$66.00
Engine Compartment Seal kit, S850 & T870	7179952	1	\$847.57	\$847.57
Tier 4 Forestry Applications Kit, M Series	7257723	1	\$5,939.40	\$5,939.40
84" C/I Heavy Duty Bucket	7125917	1	\$1,223.60	\$1,223.60
--- Bolt-On Cutting Edge, 84"	7125924	1	\$193.32	\$193.32
82" Root Grapple	7168338	1	\$2,789.20	\$2,789.20
<b>Total of Items Quoted</b>				<b>\$72,799.45</b>
<b>Tax – 6%</b>				<b>\$4,367.97</b>
<b>Dealer Assembly Charges</b>				<b>\$247.50</b>
<b>Quote Total - US dollars</b>				<b>\$77,414.92</b>

Notes:

3301

171562

**\*Prices off South Carolina Contract# 5000013444. Contract Period: 05-18-2013 thru 05-15-2018**

**\*Terms Net 30 Days. Credit cards accepted.**

**\*FOB: Destination within the 48 Contiguous States.**

**\*Delivery: 60 to 90 days from ARO**

**\*State Sales Taxes apply. IF Tax Exempt, please include a Tax Exempt Certificate with placed order.**

**\*ORDERS TO BE PLACED WITH: Clark Equipment Company dba Bobcat Co, Govt Sales, 250 E Beaton Drive, PO Box 6000, West Fargo, ND 58078. Vendor #7000049765**

Prices & Specifications are subject to change. Please call before placing an order. Applies to factory ordered units only.

**ORDER ACCEPTED BY:**

\_\_\_\_\_  
**SIGNATURE**

\_\_\_\_\_  
**DATED**

\_\_\_\_\_  
**PRINT NAME AND TITLE**

\_\_\_\_\_  
**PURCHASE ORDER #**

**SHIP TO ADDRESS:** \_\_\_\_\_

**BILL TO ADDRESS (if different than Ship To):** \_\_\_\_\_





**COUNTY COUNCIL OF BEAUFORT COUNTY**  
**PURCHASING DEPARTMENT**  
 106 Industrial Village Road, Bldg. 2, Post Office Drawer 1228  
 Beaufort, South Carolina 29901-1228

David L Thomas, Purchasing Director  
 dthomas@bcgov.net 843.255.2353

**TO:** Councilman Stu Rodman, Chairman, Public Facilities Committee

**FROM:** David L Thomas. CPPO. Purchasing Director

**SUBJ:** New Contract as a Result of Solicitation  
 Contract Award Recommendation for AE/MEP/Civil Engineering for the Government Complex in Beaufort, SC

**DATE:** 06/15/2017

**BACKGROUND:**

Beaufort County issued a Request for Proposals from qualified firms to provide services for architectural, engineering, and civil engineering design for the construction of a three story building to be located on a portion of the property at the Beaufort County Government complex. The new building location will require the removal of a portion of the Author Horne Building, with temporary repair and stabilization for continued operations.

A&E design services for a three story structure of approximately 21,000 SF were requested from qualified firms.

The following four firms responded and were interviewed by an evaluation committee consisting of Phil Foot, Assistant County Administrator for Public Safety, Mark Roseneau, Facilities Management Director, and Mark Sutton, Deputy Facilities Management Director. See the attached scoring summary for more detail.

**VENDOR INFORMATION:**

**COST:**

1. Hussey, Gay, and Bell, Savannah, GA**	See below
2. Beaufort Design Build, Beaufort, SC	See below
3. FWA, Hilton Head Island, SC	See below
4. LS3P, Savannah, GA	See below

**FUNDING:**

\*\* The committee conducted contract negotiations with Hussey, Gay, and Bell, the number one ranked firm, but could not mutually agree on the contract pricing so the committee moved to the second ranked firm, Beaufort Design Build and agreed upon a final cost of \$197,250, with \$19,725 as a contingency fund.

10001310-51160, Facilities Management, Professional Services

Funding approved:  By:  Date:

**FOR ACTION:** Public Facilities Committee Meeting on June 26, 2017.

**RECOMMENDATION:**

The Public Facilities Committee approve and recommend to County Council the contract award to Beaufort Design Build, LLC, in the amount of \$197,250 with \$19,725 as a contingency fund for the design and construction management of the proposed building.

Attachment:  RFP 062316 Recommendation Ltr Attachments.pdf  
2.02 MB

cc: Gary Kubic, County Administrator      Approved:  Date:   
 Check to override approval:  Overridden by:  Override Date:

Joshua Gruber, Deputy County Administrator/Special Counsel      Approved:  Date:   
 Check to override approval:  Overridden by:  Override Date:

Alicia Holland, Assistant County Administrator, Finance      Approved:  Date:   
 Approved:  Date:   
 Check to override approval:  Overridden by:  Override Date:  ready for admin:

Approved:  Date:   
 Check to override approval:  Overridden by:  Override Date:  ready for admin:

**After Initial Submission, Use the Save and Close Buttons**



RFP 062316 AE/MEP/Civil Engineering Services for Beaufort County Government Complex

FINAL SCORE SHEET SUMMARY (AFTER INTERVIEWS)

Column1	Column2	Column3	Column4	Column43
<b><u>Name of Company</u></b>				
		<u>Hussey Gay</u>		
<b><u>Evaluators</u></b>	<u>FWA</u>	<u>Bell</u>	<u>LS3P</u>	<u>BDB</u>
M. Sutton	85	100	80	90
M. Roseneau	80	93	78	90
P. Foot	80	92	81	83
<b>TOTALS:</b>	245	285	239	263
1. Hussey, Gay, Bell		285		
2. BDB		263		
3. FWA		245		
4. LS3P		239		

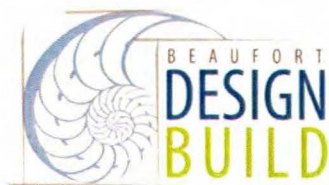

June 25, 2017

Re: **Beaufort County Government Complex  
Proposal Notice No. 062316**

Mr. Mark Roseneau  
Director - Beaufort County Facility Management  
120 Shanklin Road  
Beaufort, South Carolina 29906  
markr@bcgov.net

Mr. Roseneau;

Thank you for the opportunity to provide this proposal for architecture and engineering design, project management and construction period services for the above referenced project.

Our understanding of the project and our proposed Scope of Work are as follows;

## **Project Description**

---

1. In general, the project consists of design and construction of a new County office building on the eastern edge of the existing Government Complex.
2. The building will likely house the Magistrate's offices on the first floor, general office space on the second floor and IT Operations offices on the third floor. The project includes programming and design of these tenant spaces.
3. The building will be situated so that it defines the southern side of the existing courtyard. Setbacks and the overall building design and detail will be in accordance with requirements of the Beaufort County Development Code and the City of Beaufort Boundary Street Redevelopment Plan.
4. The project will include demolition of a portion of the northern end of the A Horne building. Beaufort Design Build will work with Beaufort County to review the Horne building's existing program, use and occupancy to determine where and how much of the building should be demolished.
  - A. Every effort will be made to design the project such that there is no net gain in impervious surface area.
  - B. The remaining northern end of the Horne building will be closed to match the existing elevations and mechanical, electrical and plumbing systems will be reconfigured as necessary to maintain their continuity.

- C. Telephone, data and alarm systems will be reconfigured and modified as necessary to maintain their continuity and connectivity.
5. The new building will be three stories; 7,000 square feet each. It will be designed to be consistent with the architecture of the existing buildings on the courtyard. Floor to floor height for each story will at least 14'-0" to accommodate 9'-0" ceilings with 5'-0" of interstitial space for structure and mechanical, electrical, plumbing, fire protection and low voltage systems.
  6. The project will not include a basement or retaining walls taller than 2'-0".
  7. Structural design will be based on the findings and recommendations outlined in Whitaker Laboratory's Geotechnical Engineering Report, dated May 9, 2017.
  8. The building core will include one (1) three-stop elevator and two (2) fire egress stairs as well as restrooms, electrical closets and janitor's closets. Also, depending on the selected HVAC system, the core might include an HVAC shaft.
  9. Demolition and renovation of the Horne building and design of the new building will be in accordance with the 2015 International Building Code and other codes and standards referenced therein. Designs will also comply with accessibility requirements of the Americans with Disabilities Act and the International Code Council A117.1-2209.
  10. The building envelope will be designed to comply with or exceed requirements of the International Energy Conservation Code.
  11. The new building will be provided with fire sprinkler and fire alarm systems.
  12. The new building will be a (B) Business Occupancy and will utilize Type VB Construction as defined in the 2015 International Building Code.
  13. Including demolition and abatement work on the A Horne Building, it is estimated that the total construction cost will be between \$225.00 and \$275.00 per square foot, depending on the shell design, interior upfit work, MEP and FP systems, site improvements and other variables.

### **Design Period Services**

---

1. Beaufort Design Build (BDB) will provide architectural and engineering design services and construction period services from programming through owner occupancy. Civil, structural, mechanical, electrical, plumbing, fire protection and low voltage systems engineering will be by consultants working under BDB's contract.
2. BDB will provide a critical path project schedule for design, permitting and bidding phases. The schedule will be prepared using Microsoft Project and will be driven by Zoning, permitting and the Beaufort County Planning Division Corridor Review Board process.
3. BDB will survey the existing A Horne Building and site conditions in the project area and prepare existing conditions for design and construction purposes. Surveys will be prepared using AutoCAD.
4. The Owner will obtain geotechnical data for the project area as required for structural design and engineering.

5. An asbestos survey for the Horne building will be provided by Owner. Asbestos abatement will be included in the construction contract as a design build task. The abatement contractor will be responsible for design of the abatement work as well as all local and State permitting. Bid documents will include demolition drawings and specifications, the asbestos report and permitting requirements.
  - A. The project does not include removal or abatement of other hazardous materials including, but not limited to, lead based paint, PCBs, mercury or mold.
  - B. The project does not include removal of pests including, but not limited to, rodents, bats or birds.
6. BDB will provide analysis of the existing campus wide storm water system to verify that additional storm water retention and/or water quality ponds and/or structures are not required. This proposal is based on the assumption that they will not be. Storm water design will be limited to drainage around the new building and inlets and piping to connect to the existing systems.
7. BDB will provide analysis of the existing parking areas to confirm that additional parking is not required. Analysis will consist of establishing an accurate count of existing spaces and confirmation that, with the new building, the campus is in compliance with Beaufort County Zoning requirements. This proposal is based on the assumption that additional parking will not be required.
8. BDB will conduct Owner's Project Requirements (OPR) meetings and prepare a written OPR document. The OPR document will define design and construction requirements that must be met if the project is to be successful. The OPR document often includes items such as no auto-sensing plumbing fixtures (or only auto-sensing plumbing fixtures), floor drains in restrooms, motion sensors in meeting rooms, etc. The OPR document will be reviewed for compliance at the end of each design phase and throughout construction.
9. BDB will prepare a Basis of Design Document. This document will include items such as structural load requirements, thermal requirements, glass properties and other physical parameters which will guide the design and specifications.
10. BDB will provide design and programming services for the interior upfits – Magistrate's Office, General Office and IT Operations.
11. BDB will provide detailed probable cost estimates at Preliminary Design, Design Development and Construction Documents phases.
12. BDB will provide life cycle cost analysis for building systems as agreed to during programming. Systems might include elevator type, HVAC system, structural system, roofing material, etc.
13. BDB will prepare design and construction documents using AutoCAD and Google Sketchup.
14. BDB will provide design submissions for Owner review and approval at the completion of preliminary design, design development and construction document phases. Deliverables for each phase will be defined at the start of the phase.
15. BDB will make presentations to Council and subcommittees as necessary to obtain final design approval for bid and construction. Presentations will utilize PowerPoint, Sketchup and/or other presentation formats.
16. All designs will be prepared and presented in 2-D using AutoCAD and in 3-D using Google Sketchup.
17. Interior finish materials will be selected during the design phase but, colors will be selected during construction. Colors for each material will be selected from the manufacturer's standard line and

manufacturers will be as submitted by the contractor and as approved through the submittal process.

18. Design of low voltage systems (telephone, data and security) will include conduit, boxes, wiring and devices. Systems will be ready for "plug in" of hardware.
19. It is assumed that utilities available at the project site are adequate for the existing Horne building and the new office building. Existing utilities will be retained at the Horne building and separate utility lines will be extended to the new building. Utilities will include power, water, sanitary sewer, telephone and data. Data will be served from an existing on-site IT vault. The two buildings will be metered separately.

## **Permitting, Bidding and Construction Contract Award Phase**

---

1. Building permit review and bidding phases will run concurrent.
2. Four (4) weeks will be budgeted for permitting and bidding.

### **Permitting**

3. Beaufort Design Build (BDB) will prepare and submit applications, forms, drawings, etc. as required for City of Beaufort permit approval. BDB will obtain Zoning and Beaufort County Planning Division Corridor Review Board approvals prior to submitting for building permit review.
4. BDB will provide revised drawings and written responses for permit review comments as necessary to obtain a building permit.
5. All permit costs, including, but not limited to Zoning, Corridor Review and building permit will be paid by Owner.

### **Bidding and Construction Contract Award**

6. The project will be released for public bidding and will be advertised on the County's Purchasing Department website.
7. Bid Documents will consist of drawings and a project manual. The project manual will include bidding and contract documents and specifications as well as technical specifications.
8. Bid documents will be provided to prime bidders in un-editable PDF format.
9. BDB will conduct a mandatory pre-bid meeting at the project site. The meeting will be documented with written meeting minutes which will be issued by addendum.
10. BDB Will answer bid questions through written addendum only. Questions will not be answered verbally or by email.
11. BDB will conduct a public bid opening.
12. BDB review the low bid and verify that it is complete and accurate. The low bidder will be notified of their status and given seventy two (72) hours to verify their bid.
13. BDB will issue a certified bid tabulation and written recommendation for award.
14. A contract for construction will be prepared by Owner.

## Construction Period Services

---

1. Beaufort Design Build (BDB) will provide construction period services on behalf of the Owner and will serve as the Owner's representative to enforce the construction contract and the contract documents.
2. BDB will conduct a pre-construction meeting and bi-weekly Owner, Architect and Contractor (OAC) progress meetings. Meetings will follow a set agenda and will be documented with written meeting minutes.
3. BDB will prepare an Issues Log which will be reviewed at each progress meeting.
4. The OPR document will be reviewed and maintained throughout construction.
5. BDB will visit the project weekly and will follow each visit with a written field report.
6. BDB's engineering consultants will visit the project site at intervals coinciding with progress on work of their discipline. BDB will coordinate and schedule such visits.
7. BDB and its engineering consultants will review submittals, shop drawings and samples and provide written review comments.
8. BDB will review and as appropriate certify the contractor's pay applications.
9. BDB will answer the contractor's written requests for information (RFI).
10. BDB will issue requests for proposal (RFP) and architect's supplemental instructions (ASI) as required to address RFI.
11. BDB will review change order proposals (COP) and issue change orders (CO) as appropriate.
12. BDB will prepare punch-lists at the completion of the building shell and at completion of the entire project. A single punch-list, incorporating BDB and Owner comments, will be issued.
13. BDB will review and approve the contractor's closeout documents.

## Proposed Fee

---

For the work described here in, we propose a total fee of \$197,250. This fee includes surveying, geotechnical evaluation, architectural design, project management, construction period services as well as civil, structural, mechanical, electrical, plumbing, fire protection and low voltage systems engineering. The proposed fee breaks down as follows;

Discipline	Company	Proposed Fee
Architecture and Project Management - Including surveying	Beaufort Design Build	\$80,000.00
Civil Engineering	Andrews Engineering	\$26,250.00
Structural Engineering	Laurene, Rickher & Sorrell	\$21,000.00
Mechanical, Electrical, Plumbing, Fire Protection and Low Voltage Engineering	Optima Engineering	\$70,000.00
<b>Total Proposed Fee:</b>		<b>\$197,250.00</b>

## **Reimbursable Expenses**

Reimbursable expenses will be limited to Owner requested printing and printing required for formal design review submissions and permit review submissions. Documents for bidding and construction will be provided in un-editable PDF format. Bidders and contractors may print from the PDF files at their own cost.

## **Special Inspections**

The proposed fee does not include third-party special inspections required by the International Building Code. The type and extent of special inspections will depend on existing subsurface conditions and the final structural design. Based on our experience, we suggest that the Owner maintain an allowance of \$15,000.00 for special inspections.

## **Soil and Concrete Testing During Construction**

Soil testing and concrete testing during construction will be the contractor's responsibility and should be allowed for in the total construction cost. Beaufort Design Build will review soil and concrete test reports for compliance with the project specifications.

Once again, thank you for this opportunity to work with Beaufort County. Should you have any questions or need additional information, please don't hesitate to call or write.

Sincerely,  
**Beaufort Design Build, LLC**

A handwritten signature in black ink, appearing to read 'Daniel C. Saltrick', with a long horizontal flourish extending to the right.

Daniel C. Saltrick, AIA

RFP for AE/MEP/Civil Engineering Services for the Government Complex in Beaufort, SC for Beaufort County.

Pricing Information:

- 1. Hussey, Gay, and Bell, Savannah, GA-\$401,740*
- 2. Beaufort Design Build, Beaufort, SC-\$216,975*
- 3. FWA, Hilton Head Island, SC-Confidential-only release pricing if awarded contract.*
- 4. LS3P, Savannah, GA-\$280,300*





**COUNTY COUNCIL OF BEAUFORT COUNTY**  
**BEAUFORT COUNTY ENGINEERING DEPARTMENT**  
2266 Boundary Street, Beaufort, SC 29902  
Post Office Drawer 1228, Beaufort, SC 29901-1228  
Telephone: 843-255-2700 Facsimile: 843-255-9420

TO: Councilman Stewart Rodman Chairman, Public Facilities Committee

VIA: Gary Kubic, County Administrator *GKUBIK*  
Josh Gruber, Deputy County Administrator  
Alicia Holland, Assistant County Administrator for Finance  
Monica Spells, Assistant County Administrator for Civic Engagement & Outreach  
Phil Foot, Assistant County Administrator for Public Safety  
Dave Thomas, Purchasing Director

FROM: Robert McFee, PE, Division Director for Construction, Engineering & Facilities *AR McFee*

SUBJ: **Construction of a New Comprehensive Animal Services Campus, Okatie Campus, Public-Private Partnership with Hilton Head Humane Association - IFB #041817E**

DATE: June 23, 2017

**BACKGROUND.** A new Animal Services Campus was designed by Glick Boehm Architecture, Charleston, SC. This new campus includes construction of a new 20,000 sf Animal Services Facility on a 6.3 acre site at the corner of SC 170 and Pritchard Point Road in Beaufort County. The building integrates the Beaufort County Animal Shelter, Animal Control officers, Hilton Head Humane Association Adoption facilities and spay and neuter clinic wings. Construction bids were advertised in February 2017. On April 25, 2017, Beaufort County received 5 bids for construction of the new Animal Services Campus and are listed below.

<u>Bidder</u>	<u>ADDRESS</u>	<u>TOTAL BASE BID AMOUNT</u>	<u>BID AMOUNT w/ DEDUCT ALTERNATES 1, 4A, &amp; Deduct Allow for X-Ray Room</u>
Nix Construction	Hilton Head, SC	\$ 7,557,000	<b>\$7,147,500</b>
EE Reed Construction	Savannah, GA	\$ 7,588,000	\$7,417,700
KMD Construction	Salisbury, NC	\$ 7,599,000	\$7,333,000
EMJ Projects	Chattanooga, TN	\$ 7,665,294	\$7,463,024
Benchmark Contracting	Charleston, SC	\$ 7,998,000	\$7,980,870
Engineers Estimate(Glick Boehm)		<b>\$ 7,638,101</b>	NA

Nine bid alternates were included in the bidding documents. Deduction Alternates #1, #4A and omitting allowance for the X-Ray Room have been accepted by staff.

An analysis of Nix Construction bid prices revealed no apparent cause for rejecting their bid. Nix Construction is the certified lowest responsible/responsive bidder. Compliance with the County's SMB Participation Ordinance was reviewed and Nix Construction's business outreach plan to utilize local, small and minority businesses is sound and meets the County's objective and is in compliance with the County's SMB Participation Ordinance. Therefore, it is recommended that the subject bid be awarded to Nix Construction Corporation in the amount of \$7,147,500. Staff is requesting a 9.5% project contingency of \$679,013. Total project construction budget is \$7,826,513.

**FUNDING.** The new Animal Services Campus will be funded from CIP Account #40090011-54600, County TAG Funds and private funding. Revenue streams for the project are: \$7.0 million from County GO Bonds, \$2.0 million from the Hilton Head Humane Association, and \$400,000 from TAG Funds.

**FOR ACTION:** Public Facilities Committee Meeting on June 26, 2017

**RECOMMENDATION:** The Public Facilities Committee approve and recommend to County Council approval of a contract award to the Nix Construction for the new Beaufort County & Hilton Head Humane Association Animal Services Campus totaling **\$7,147,500** from the funding source listed above. Additionally, recommend approval of a 9.5% project contingency at **\$679,013** for a total project budget of **\$7,826,513**.

JRM/AA/mjh

Attachments:    1) Site Location Map  
                     2) Bid Certification with Bid Alternates Description  
                     3) SMB Participation Compliance Review

---

Contract Award 2017AnimalServicesComplex

# Attachment 1



**PRELIMINARY BID TABULATION**

PURCHASING DEPARTMENT



Project Name:	Beaufort County Animal Shelter
Project Number:	041817E
Project Budget:	
Bid Opening Date:	April 25, 2017
Time:	3:00 PM
Location:	Building #2 106 Industrial Village Rd, Beaufort, SC
Bid Administrator:	Dave Thomas, Beaufort County Purchasing Director
Bid Recorder:	Andrea Atherton, CIP Manager

The following bids were received for the above referenced project:

BIDDER	BASE BID TOTAL	Alternate 1	Alternate 2	Alternate 3	Alternate 4A	Alternate 4B	Alternate 5	Alternate 6	Alternate 7	Alternate 8	Unit Price Muck & Fill/CY
Benchmark Contracting (Charleston SC)	\$7,998,000	\$ 155,534	\$85,219	\$ 62,461	\$ (17,664)	\$ (17,664)	\$ 16,325	\$ 29,310	\$ 65,031	\$ 44,389	
EE Reed Construction (Savannah GA)	\$7,588,000	\$ (140,800)	\$81,000	\$ 17,800	\$ (14,500)	\$ 23,000	\$ 64,500	\$ 13,500	\$ 64,100	\$ 51,000	\$ 41.50
EMJ Projects (Chattanooga TN)	\$7,665,299	\$ (242,228)	\$64,127	\$ 720	\$ 54,958	\$ (88,857)	\$ (48,497)	\$ 12,016	\$ 67,438	\$ 71,629	
KMD Construction (Salisbury NC)	\$7,599,000	\$ (235,000)	\$79,000	\$ (10,600)	\$ (16,000)	\$ (1,000)	\$ (1,000)	\$ 4,800	\$ 67,000	\$ 67,000	
Nix Construction (Hilton Head SC)	\$7,557,000	\$ (378,000)	\$61,950	\$ 5,500	\$ (16,500)	\$ -	\$ -	\$ 12,000	\$ 67,000	\$ 66,000	\$ 35.00

Beaufort County posts PRELIMINARY bid tabulation information within 2 business days of the advertised bid opening. Information on the PRELIMINARY bid tabulation is posted as it was read during the bid opening. Beaufort County makes no guarantees as to the accuracy of any information on the PRELIMINARY tabulation. The bid results indicated here do not necessarily represent the final compliance review by Beaufort County and are subject to change. After the review, the final award will be made by Beaufort County Council and a certified bid tab will be posted online.

Bid Administrator Signature

\_\_\_\_\_  
Bid Recorder Signature

\_\_\_\_\_  
Bid Certification Signature

**Alternates** – Provide alternate pricing for the nine alternates described below. Alternate pricing shall include all costs required to complete the work including but not limited to general conditions, overhead, profit and any incidental work required as a result of the alternate. Indicate whether the cost is and ADD or DEDUCT.

1. Alternate No. 1 – Painted CMU: Add/(Deduct) \$ \_\_\_\_\_
  - a. Base Bid Item: Provide glazed CMU in the Dog Kennel areas to a height of 6' -8' AFF or as shown in WFP-3 of the finish drawings.
  - b. Alternate Item: Replace all glazed CMU with standard grey CMU with moisture resistant additives. Grey CMU to be painted with epoxy paint.
2. Alternate No. 2 – Pressure Wash System: Add/(Deduct) \$ \_\_\_\_\_
  - a. Base Bid Item: Do not Provide Pressure Wash System.
  - b. Alternate: Provide Pressure Wash System and associated piping as shown and described on drawings and Specification Section 11 6500.
3. Alternate No. 3. Vinyl Windows: Add/(Deduct) \$ \_\_\_\_\_
  - a. Base Bid Item: Provide Aluminum storefront windows as shown on drawings.
  - b. Alternate Item: Provide Vinyl Windows in lieu of aluminum storefront windows at Frame Types W1 and W2.
4. Alternate #4A – Stainless Steel Swinging Kennel Gates: Add/(Deduct) \$ \_\_\_\_\_
  - a. Base Bid Item: Provide Stainless Steel Sliding Kennel gates as shown on drawings.
  - b. Alternate Item: Provide Stainless Steel Swinging Kennel gates at exterior Kennel locations in lieu of stainless steel. Interior Kennel gates to remain stainless steel sliding gates.
5. Alternate #4B – Aluminum Steel Swinging Kennel Gates: Add/(Deduct) \$ \_\_\_\_\_
  - a. Base Bid Item: Provide Stainless Steel Sliding Kennel Gates as shown on drawings.
  - b. Alternate Item: Provide Aluminum Swinging Kennel gates at exterior Kennel locations in lieu of stainless steel. Interior Kennel gates to be aluminum sliding gates in lieu of stainless steel.
6. Alternate 5 – Stainless Steel Swinging Kennel Gates: Add/(Deduct) \$ \_\_\_\_\_
  - a. Base Bid Item: Provide Stainless Steel Sliding Kennel gates as shown on drawings.
  - b. Alternate Item: Provide Aluminum Sliding Kennel Gates at interior and exterior locations in lieu of stainless steel.
7. Alternate 6 – Automatic Site Gate Add/(Deduct) \$ \_\_\_\_\_
  - a. Base Bid Item: Provide manual vehicular gate on site near trash enclosure. Provide capped conduit as shown on drawings for future automatic gate.
  - b. Alternate Item: Provide Automatic vehicular gate in lieu of manual gate.
8. Alternate 7 – Cat Condos: Add/(Deduct) \$ \_\_\_\_\_
  - a. Base Bid Item: Provide and install Mason Cat Tower System for cages in Cat Stray 120 & 122, Cat ISO 124 & 127 and Cat Quarantine 126.
  - b. Alternate Item: Provide and install Mason Raintree Cat condo with PVC core for cat cages in Stray, Medical and Quarantine Cat rooms in lieu of Mason Cat Tower System.
9. Alternate 8 – Generator: Add/(Deduct) \$ \_\_\_\_\_
  - a. Base Bid Item: Provide connection point for portable generator to connect to. Refer to electrical drawings.
  - b. Alternate Item: Provide a permanent generator. Refer to electrical drawings and specifications

### Small and Minority Business Bid Compliance Review of Good Faith Efforts

Beaufort County Animal Shelter and Hilton Head Humane Association Animal Services Complex – IFB #041817E

Prime Bidder/Proposer	Proposed Local SMBE Firm Name	Type	Location	Scope	Proposed Amount
<b>Benchmark Contracting</b> Charleston, SC	<b>Did not provide</b>				
<b>E.E. Reed Construction</b> Savannah, GA	The Greenery	SBE	Hilton Head Island, SC	Landscaping	\$174,513
<b>EMJ Corporation</b> Chatanooga, TN	The Greenery	SBE	Hilton Head Island, SC	Landscaping	\$174,000
	JS Construction		Bluffton, SC	Earthwork	\$1,103,659
<b>KMD Construction</b> Salisbury, NC	AJ Electrical	SBE	Bluffton, SC	Electrical	\$476,000
<b>Nix Construction</b> Hilton Head Island, SC	The Greenery	SBE	Hilton Head Island, SC	Landscaping	\$130,000
	Espy Lumber Co.	SBE	Hilton Head Island, SC	Building Materials	\$120,000
	Simoneux Electrical	SBE	Bluffton, SC	Electrical	\$610,000
	Graybar Fence Co	SBE	Bluffton, SC	Fencing	\$70,000
	Clover Glass of Bluffton	SBE	Bluffton, SC	Doors & Windows	\$140,000
	JS Construction	SBE	Bluffton, SC	Earthwork	\$1,250,000

MBE = Minority Business Enterprise

SBE = Small Business Enterprise

WBE = Woman Business Enterprise

<b>Animal Shelter June 2017</b>			
<b>REVENUE</b>	<b>Animal Shelter</b>		<b>EMS</b>
2014 GO Bond	\$ 3,500,000		
HHHA Contribution	\$ 2,000,000		
TAG Funds	\$ 400,000		
2017 GO Bond		Road Development	\$ 4,000,000
2017 GO Bond	\$ -	EMS Projects	\$ 2,000,000
2017 GO Bond Transfer	\$ 3,500,000	Animal Shelter	\$ (3,500,000)
<b>TOTAL REVENUE</b>	<b>\$ 9,400,000</b>	EMS Project Balance	<b>\$ 2,500,000</b>
<b>PROJECT BUDGET</b>			
Base construction bid	\$ 7,557,000		
	\$ (378,000)	alternate #1	<b>Private Capital Campaign</b>
	\$ (16,500)	alternate #4A	<b>Private Capital Campaign</b>
	\$ (15,000)	allow for xray rm	<b>Private Capital Campaign</b>
9.50%	\$ 679,013		
	\$ 7,826,513		
Non-construction budget			
Arch/Eng/Testing	\$ 714,000		
Impact/utility fees	\$ 325,274		
Soft Contingency			
FFE, Security, Technology	\$ -	\$ 400,000	<b>Private Capital Campaign</b>
<b>TOTAL PROJECT BUDGET</b>	<b>\$ 8,865,787</b>		
<b>Balance</b>	<b>\$ 534,214</b>	\$ 534,214	<b>Private Capital Campaign</b>
		\$ 934,214	<b>Total</b>
<b>Expenditures to Date</b>			
Glick Boehm (GBA)	\$ 489,594		
J. K. Tiller	\$ 6,068		
Accurate Repro	\$ 6,497		
SCDHEC	\$ 925		
Picklejuice Productions	\$ 750		
Bank of America	\$ 764		
Island Packet	\$ 268		
LCOG	\$ 230		
	\$ 505,096		
Encumbered GBA	\$ 82,641		
<b>TOTAL EXPENDITURES</b>	<b>\$ 587,737</b>		



COUNTY COUNCIL OF BEAUFORT COUNTY  
BEAUFORT COUNTY ENGINEERING DEPARTMENT

2266 Boundary Street, Beaufort, SC 29902  
Post Office Drawer 1228, Beaufort, SC 29901-1228  
Telephone: 843-255-2700 Facsimile: 843-255-9420

TO: Councilman Stewart Rodman, Chairman, Public Facilities Committee

VIA: Gary Kubic, County Administrator *GKubic*  
Josh Gruber, Deputy County Administrator  
Thomas J. Keaveny, County Attorney *TK*  
Dave Thomas, Purchasing Director *DT*

FROM: Robert McFee, PE, Division Director for Construction, Engineering & Facilities *JR McFee*

SUBJ: **Daufuskie Island Park – Trail and Amenities Construction**

DATE: June 19, 2017

**BACKGROUND.** After bidding the subject project 3 previous times with no contract award, Beaufort County received bids on 08/23/16 for construction of the Daufuskie Island Park Trail and Amenities. This work includes 960 LF of walking trail, landscaping, parking area, men's and women's restroom facility including electric service, ground water well and septic system.

On 09/26/16, County Council approved award to ACCI in the amount of \$135,305. The funding sources for this project were a South Carolina Department of Parks & Recreation SCPRT Grant funds of \$99,808 and \$85,369 from County Hospitality Tax.

ACCI was sent the project contracts to execute and acquire the required Certificate of Insurance. The need for payment and performance bonds for this project was waived by the County. ACCI was notified on February 22nd, May 31st and June 6<sup>th</sup> to submit a corrected Certificate of Insurance. To date, ACCI has not complied with these requests. Therefore, it is recommended by staff that the contract with ACCI be rescinded and the park grant from SCPRT be returned.

**RECOMMENDATION.** That the Public Facilities Committee approve and recommend to County Council rescinding the ACCI contract for the Daufuskie Island Park Trail and Amenities construction and return the SCPRT grant funds.

JRM/AA/mjh

Attachments: 1) 2/22/17 & 5/31/17 Email  
2) 6/6/17 CIP Mgr ltr

cc: Alicia Holland, Assistant County Administrator for Finance  
Tony Criscitiello, Planning Director





# CERTIFICATE OF LIABILITY INSURANCE

DATE (MM/DD/YYYY)

02/22/17

THIS CERTIFICATE IS ISSUED AS A MATTER OF INFORMATION ONLY AND CONFERS NO RIGHTS UPON THE CERTIFICATE HOLDER. THIS CERTIFICATE DOES NOT AFFIRMATIVELY OR NEGATIVELY AMEND, EXTEND OR ALTER THE COVERAGE AFFORDED BY THE POLICIES BELOW. THIS CERTIFICATE OF INSURANCE DOES NOT CONSTITUTE A CONTRACT BETWEEN THE ISSUING INSURER(S), AUTHORIZED REPRESENTATIVE OR PRODUCER, AND THE CERTIFICATE HOLDER.

IMPORTANT: If the certificate holder is an ADDITIONAL INSURED, the policy(ies) must be endorsed. If SUBROGATION IS WAIVED, subject to the terms and conditions of the policy, certain policies may require an endorsement. A statement on this certificate does not confer rights to the certificate holder in lieu of such endorsement(s).

<b>PRODUCER</b> Colonial South Insurance PO Box 22957 Hilton Head Island, SC 29925 Phone (843) 785-7455 Fax (888) 710-8038	<b>CONTACT NAME:</b> Greg Castner <b>PHONE (A/C, No, Ext):</b> (843) 785-7455 <b>FAX (A/C, No):</b> (888) 710-8038 <b>E-MAIL ADDRESS:</b> greg@colonialsouthinsurance.com																				
	<table border="1"> <tr> <th colspan="2">INSURER(S) AFFORDING COVERAGE</th> <th>NAIC #</th> </tr> <tr> <td>INSURER A:</td> <td>Colony Insurance Company</td> <td></td> </tr> <tr> <td>INSURER B:</td> <td></td> <td></td> </tr> <tr> <td>INSURER C:</td> <td></td> <td></td> </tr> <tr> <td>INSURER D:</td> <td></td> <td></td> </tr> <tr> <td>INSURER E:</td> <td></td> <td></td> </tr> <tr> <td>INSURER F:</td> <td></td> <td></td> </tr> </table>	INSURER(S) AFFORDING COVERAGE		NAIC #	INSURER A:	Colony Insurance Company		INSURER B:			INSURER C:			INSURER D:			INSURER E:			INSURER F:	
INSURER(S) AFFORDING COVERAGE		NAIC #																			
INSURER A:	Colony Insurance Company																				
INSURER B:																					
INSURER C:																					
INSURER D:																					
INSURER E:																					
INSURER F:																					
<b>INSURED</b> Associated Construction Consultants Inc 2 Humane Hilton Head Island, SC 29926 (843) 342-9984																					

**COVERAGES** **CERTIFICATE NUMBER:** **REVISION NUMBER:**

THIS IS TO CERTIFY THAT THE POLICIES OF INSURANCE LISTED BELOW HAVE BEEN ISSUED TO THE INSURED NAMED ABOVE FOR THE POLICY PERIOD INDICATED. NOTWITHSTANDING ANY REQUIREMENT, TERM OR CONDITION OF ANY CONTRACT OR OTHER DOCUMENT WITH RESPECT TO WHICH THIS CERTIFICATE MAY BE ISSUED OR MAY PERTAIN, THE INSURANCE AFFORDED BY THE POLICIES DESCRIBED HEREIN IS SUBJECT TO ALL THE TERMS, EXCLUSIONS AND CONDITIONS OF SUCH POLICIES. LIMITS SHOWN MAY HAVE BEEN REDUCED BY PAID CLAIMS.

INSR LTR	TYPE OF INSURANCE	ADDL SUBR INSR	WVD	POLICY NUMBER	POLICY EFF (MM/DD/YYYY)	POLICY EXP (MM/DD/YYYY)	LIMITS
A	<b>GENERAL LIABILITY</b> <input checked="" type="checkbox"/> COMMERCIAL GENERAL LIABILITY <input type="checkbox"/> CLAIMS-MADE <input type="checkbox"/> OCCUR <input type="checkbox"/> <input type="checkbox"/> GEN'L AGGREGATE LIMIT APPLIES PER: <input type="checkbox"/> POLICY <input type="checkbox"/> PROJECT <input type="checkbox"/> LOC			1112366	02/24/2017	02/24/2018	EACH OCCURRENCE \$ 1,000,000.00 DAMAGE TO RENTED PREMISES (Ea occurrence) \$ 100,000.00 MED EXP (Any one person) \$ 5,000.00 PERSONAL & ADV INJURY \$ 1,000,000.00 GENERAL AGGREGATE \$ 2,000,000.00 PRODUCTS - COMP/OP AGG \$ 2,000,000.00 \$ COMBINED SINGLE LIMIT (Ea accident) \$ BODILY INJURY (Per person) \$ BODILY INJURY (Per accident) \$ PROPERTY DAMAGE (Per accident) \$ \$
	<b>AUTOMOBILE LIABILITY</b> <input type="checkbox"/> ANY AUTO <input type="checkbox"/> ALL OWNED AUTOS <input type="checkbox"/> SCHEDULED AUTOS <input type="checkbox"/> HIRED AUTOS <input type="checkbox"/> NON-OWNED AUTOS <input type="checkbox"/> <input type="checkbox"/> UMBRELLA LIAB <input type="checkbox"/> OCCUR <input type="checkbox"/> EXCESS LIAB <input type="checkbox"/> CLAIMS-MADE <input type="checkbox"/> DED <input type="checkbox"/> RETENTION \$ <b>WORKERS COMPENSATION AND EMPLOYERS' LIABILITY</b> Y/N ANY PROPRIETOR/PARTNER/EXECUTIVE OFFICER/MEMBER EXCLUDED? <input type="checkbox"/> N/A (Mandatory in NH) If yes, describe under DESCRIPTION OF OPERATIONS below						EACH OCCURRENCE \$ AGGREGATE \$ \$ <input type="checkbox"/> WC STATUTORY LIMITS <input type="checkbox"/> OTHER E.L. EACH ACCIDENT \$ E.L. DISEASE - EA EMPLOYEE \$ E.L. DISEASE - POLICY LIMIT \$

DESCRIPTION OF OPERATIONS / LOCATIONS / VEHICLES (Attach ACORD 101, Additional Remarks Schedule, if more space is required)

**CERTIFICATE HOLDER****CANCELLATION**

Certificate Holder	SHOULD ANY OF THE ABOVE DESCRIBED POLICIES BE CANCELLED BEFORE THE EXPIRATION DATE THEREOF, NOTICE WILL BE DELIVERED IN ACCORDANCE WITH THE POLICY PROVISIONS.
	AUTHORIZED REPRESENTATIVE

## Atherton, Andrea

---

**From:** Skinner, Carol  
**Sent:** Wednesday, February 22, 2017 3:56 PM  
**To:** Atherton, Andrea; Adam Goldstein (agolds@aol.com)  
**Subject:** RE: ACCI insurance  
**Attachments:** Lane - 170 Turning Lanes.pdf

Hello Adam,

Attached is an example of how the COI should be filled out. The Certificate Holder is Beaufort County, P.O. Box 1228, Beaufort, SC 29901. Also Beaufort County is to be named as an additional insured.

Thank you,

Carol Skinner  
Beaufort County Engineering Department  
843-255-2691

---

**From:** Atherton, Andrea  
**Sent:** Wednesday, February 22, 2017 3:30 PM  
**To:** Skinner, Carol  
**Subject:** ACCI insurance

Carol,

Please get with Adam to correct this certificate the way you need it. Thank you.

*Andrea Atherton*

---

**From:** agolds17 [<mailto:agolds17@aol.com>]  
**Sent:** Wednesday, February 22, 2017 2:42 PM  
**To:** Atherton, Andrea  
**Subject:** Fwd: Insurance Certs

Sent from my Sprint Samsung Galaxy S® 6.

----- Original message -----

**From:** Merrick ACCI <[merrick@acciarc.com](mailto:merrick@acciarc.com)>  
**Date:** 2/22/17 2:09 PM (GMT-05:00)  
**To:** Adam Goldstien <[agolds17@aol.com](mailto:agolds17@aol.com)>  
**Subject:** Insurance Certs

I sent the w9 yesterday and here is the insurance cert

COC Sample



# CERTIFICATE OF LIABILITY INSURANCE

DATE(MM/DD/YYYY)  
05/31/2016

THIS CERTIFICATE IS ISSUED AS A MATTER OF INFORMATION ONLY AND CONFERS NO RIGHTS UPON THE CERTIFICATE HOLDER. THIS CERTIFICATE DOES NOT AFFIRMATIVELY OR NEGATIVELY AMEND, EXTEND OR ALTER THE COVERAGE AFFORDED BY THE POLICIES BELOW. THIS CERTIFICATE OF INSURANCE DOES NOT CONSTITUTE A CONTRACT BETWEEN THE ISSUING INSURER(S), AUTHORIZED REPRESENTATIVE OR PRODUCER, AND THE CERTIFICATE HOLDER.

**IMPORTANT:** If the certificate holder is an ADDITIONAL INSURED, the policy(ies) must have ADDITIONAL INSURED provisions or be endorsed. If SUBROGATION IS WAIVED, subject to the terms and conditions of the policy, certain policies may require an endorsement. A statement on this certificate does not confer rights to the certificate holder in lieu of such endorsement(s).

<b>PRODUCER</b> Aon Risk Services Northeast, Inc. Boston MA Office One Federal Street Boston MA 02110 USA	<b>CONTACT NAME:</b> PHONE (A/C. No. Ext): (866) 283-7122      FAX (A/C. No.): (800) 363-0105		
	<b>E-MAIL ADDRESS:</b>		
<b>INSURED</b> The Lane Construction Corporation 90 Fieldstone Court Cheshire CT 06410 USA	<b>INSURER(S) AFFORDING COVERAGE</b>		<b>NAIC #</b>
	INSURER A: Liberty Mutual Fire Ins Co		23035
	INSURER B: Liberty Insurance Corporation		42404
	INSURER C: Starr Indemnity & Liability Company		38318
	INSURER D:		
	INSURER E:		
INSURER F:			

Holder Identifier :

**COVERAGES**      **CERTIFICATE NUMBER:** 570062297341      **REVISION NUMBER:**

THIS IS TO CERTIFY THAT THE POLICIES OF INSURANCE LISTED BELOW HAVE BEEN ISSUED TO THE INSURED NAMED ABOVE FOR THE POLICY PERIOD INDICATED. NOTWITHSTANDING ANY REQUIREMENT, TERM OR CONDITION OF ANY CONTRACT OR OTHER DOCUMENT WITH RESPECT TO WHICH THIS CERTIFICATE MAY BE ISSUED OR MAY PERTAIN, THE INSURANCE AFFORDED BY THE POLICIES DESCRIBED HEREIN IS SUBJECT TO ALL THE TERMS, EXCLUSIONS AND CONDITIONS OF SUCH POLICIES. LIMITS SHOWN MAY HAVE BEEN REDUCED BY PAID CLAIMS.      **Limits shown are as requested**

INSR LTR	TYPE OF INSURANCE	ADDL INSD	SUBR WVD	POLICY NUMBER	POLICY EFF (MM/DD/YYYY)	POLICY EXP (MM/DD/YYYY)	LIMITS	
A	<input checked="" type="checkbox"/> COMMERCIAL GENERAL LIABILITY <input type="checkbox"/> CLAIMS-MADE <input checked="" type="checkbox"/> OCCUR  GEN'L AGGREGATE LIMIT APPLIES PER: <input type="checkbox"/> POLICY <input checked="" type="checkbox"/> PRO-JECT <input checked="" type="checkbox"/> LOC OTHER:			TB2611004030106	05/30/2016	05/30/2017	EACH OCCURRENCE	\$3,000,000
							DAMAGE TO RENTED PREMISES (Ea occurrence)	\$250,000
							MED EXP (Any one person)	\$10,000
							PERSONAL & ADV INJURY	\$3,000,000
							GENERAL AGGREGATE	\$6,000,000
							PRODUCTS - COMP/OP AGG	\$6,000,000
A	<input checked="" type="checkbox"/> AUTOMOBILE LIABILITY <input checked="" type="checkbox"/> ANY AUTO OWNED AUTOS ONLY <input type="checkbox"/> HIRED AUTOS ONLY <input type="checkbox"/> SCHEDULED AUTOS <input type="checkbox"/> NON-OWNED AUTOS ONLY			AS2-611-004030-116	05/30/2016	05/30/2017	COMBINED SINGLE LIMIT (Ea accident)	\$2,000,000
							BODILY INJURY (Per person)	
							BODILY INJURY (Per accident)	
							PROPERTY DAMAGE (Per accident)	
C	<input checked="" type="checkbox"/> UMBRELLA LIAB <input checked="" type="checkbox"/> OCCUR <input type="checkbox"/> EXCESS LIAB <input type="checkbox"/> CLAIMS-MADE <input type="checkbox"/> DED <input type="checkbox"/> RETENTION			1000022774	05/30/2016	05/30/2017	EACH OCCURRENCE	\$5,000,000
							AGGREGATE	\$5,000,000
B	<input checked="" type="checkbox"/> WORKERS COMPENSATION AND EMPLOYERS' LIABILITY ANY PROPRIETOR / PARTNER / EXECUTIVE OFFICER/MEMBER EXCLUDED? (Mandatory in NH) If yes, describe under DESCRIPTION OF OPERATIONS below	Y/N N	N/A	WA761D004030096	05/30/2016	05/30/2017	<input checked="" type="checkbox"/> PER STATUTE <input type="checkbox"/> OTHER E.L. EACH ACCIDENT	\$2,000,000
							E.L. DISEASE-EA EMPLOYEE	\$2,000,000
							E.L. DISEASE-POLICY LIMIT	\$2,000,000

Certificate No : 570062297341

DESCRIPTION OF OPERATIONS / LOCATIONS / VEHICLES (ACORD 101, Additional Remarks Schedule, may be attached if more space is required)  
 Re: 5388414- Three SC170 Turning Lanes.  
 Beaufort County is included as Additional Insured in accordance with the policy provisions of the General Liability policy.

<b>CERTIFICATE HOLDER</b>  Beaufort County PO Drawer 1228 Beaufort SC 29901 USA	<b>CANCELLATION</b>  SHOULD ANY OF THE ABOVE DESCRIBED POLICIES BE CANCELLED BEFORE THE EXPIRATION DATE THEREOF, NOTICE WILL BE DELIVERED IN ACCORDANCE WITH THE POLICY PROVISIONS.  AUTHORIZED REPRESENTATIVE  <i>Aon Risk Services Northeast Inc.</i>
---	---

COC Sample

## Atherton, Andrea

---

**From:** Skinner, Carol  
**Sent:** Wednesday, May 31, 2017 9:25 AM  
**To:** Adam Goldstein (agolds@aol.com)  
**Cc:** Atherton, Andrea  
**Subject:** FW: ACCI insurance  
**Attachments:** Lane - 170 Turning Lanes.pdf  
  
**Importance:** High

---

Good Morning Adam,

We haven't received the corrected COI that I requested in February. We are in the process of having the contracts signed by Mr. Kubic, the County Administrator, and a COI is required before he will sign the contracts.

Attached is an example of how the COI should be filled out. The Certificate Holder is Beaufort County, P.O. Box 1228, Beaufort, SC 29901. Also Beaufort County is to be named as an additional insured.

Regards,

Carol Skinner  
Beaufort County Engineering Department  
843-255-2691

COC Sample



# CERTIFICATE OF LIABILITY INSURANCE

DATE(MM/DD/YYYY)  
05/31/2016

THIS CERTIFICATE IS ISSUED AS A MATTER OF INFORMATION ONLY AND CONFERS NO RIGHTS UPON THE CERTIFICATE HOLDER. THIS CERTIFICATE DOES NOT AFFIRMATIVELY OR NEGATIVELY AMEND, EXTEND OR ALTER THE COVERAGE AFFORDED BY THE POLICIES BELOW. THIS CERTIFICATE OF INSURANCE DOES NOT CONSTITUTE A CONTRACT BETWEEN THE ISSUING INSURER(S), AUTHORIZED REPRESENTATIVE OR PRODUCER, AND THE CERTIFICATE HOLDER.

IMPORTANT: If the certificate holder is an ADDITIONAL INSURED, the policy(ies) must have ADDITIONAL INSURED provisions or be endorsed. If SUBROGATION IS WAIVED, subject to the terms and conditions of the policy, certain policies may require an endorsement. A statement on this certificate does not confer rights to the certificate holder in lieu of such endorsement(s).

<b>PRODUCER</b> Aon Risk Services Northeast, Inc. Boston MA Office One Federal Street Boston MA 02110 USA	<b>CONTACT NAME:</b> PHONE (A/C. No. Ext): (866) 283-7122      FAX (A/C. No.): (800) 363-0105	
	<b>E-MAIL ADDRESS:</b>	
<b>INSURED</b> The Lane Construction Corporation 90 Fieldstone Court Cheshire CT 06410 USA	<b>INSURER(S) AFFORDING COVERAGE</b>	
	<b>INSURER A:</b> Liberty Mutual Fire Ins Co <b>NAIC #</b> 23035	
	<b>INSURER B:</b> Liberty Insurance Corporation      42404	
	<b>INSURER C:</b> Starr Indemnity & Liability Company      38318	
	<b>INSURER D:</b>	
	<b>INSURER E:</b>	

Holder Identifier :

**COVERAGES**      **CERTIFICATE NUMBER:** 570062297341      **REVISION NUMBER:**

THIS IS TO CERTIFY THAT THE POLICIES OF INSURANCE LISTED BELOW HAVE BEEN ISSUED TO THE INSURED NAMED ABOVE FOR THE POLICY PERIOD INDICATED. NOTWITHSTANDING ANY REQUIREMENT, TERM OR CONDITION OF ANY CONTRACT OR OTHER DOCUMENT WITH RESPECT TO WHICH THIS CERTIFICATE MAY BE ISSUED OR MAY PERTAIN, THE INSURANCE AFFORDED BY THE POLICIES DESCRIBED HEREIN IS SUBJECT TO ALL THE TERMS, EXCLUSIONS AND CONDITIONS OF SUCH POLICIES. LIMITS SHOWN MAY HAVE BEEN REDUCED BY PAID CLAIMS.      **Limits shown are as requested**

INSR LTR	TYPE OF INSURANCE	ADDL INSD	SUBR WVD	POLICY NUMBER	POLICY EFF (MM/DD/YYYY)	POLICY EXP (MM/DD/YYYY)	LIMITS	
A	<input checked="" type="checkbox"/> COMMERCIAL GENERAL LIABILITY <input type="checkbox"/> CLAIMS-MADE <input checked="" type="checkbox"/> OCCUR  GEN'L AGGREGATE LIMIT APPLIES PER: <input type="checkbox"/> POLICY <input checked="" type="checkbox"/> PRO-JECT <input checked="" type="checkbox"/> LOC OTHER:			TB2611004030106	05/30/2016	05/30/2017	EACH OCCURRENCE	\$3,000,000
							DAMAGE TO RENTED PREMISES (Ea occurrence)	\$250,000
							MED EXP (Any one person)	\$10,000
							PERSONAL & ADV INJURY	\$3,000,000
							GENERAL AGGREGATE	\$6,000,000
							PRODUCTS - COMP/OP AGG	\$6,000,000
A	<input checked="" type="checkbox"/> AUTOMOBILE LIABILITY <input checked="" type="checkbox"/> ANY AUTO OWNED AUTOS ONLY <input type="checkbox"/> HIRED AUTOS ONLY <input type="checkbox"/> SCHEDULED AUTOS <input type="checkbox"/> NON-OWNED AUTOS ONLY			AS2-611-004030-116	05/30/2016	05/30/2017	COMBINED SINGLE LIMIT (Ea accident)	\$2,000,000
							BODILY INJURY (Per person)	
							BODILY INJURY (Per accident)	
							PROPERTY DAMAGE (Per accident)	
C	<input checked="" type="checkbox"/> UMBRELLA LIAB <input checked="" type="checkbox"/> OCCUR <input type="checkbox"/> EXCESS LIAB <input type="checkbox"/> CLAIMS-MADE DED    RETENTION			1000022774	05/30/2016	05/30/2017	EACH OCCURRENCE	\$5,000,000
							AGGREGATE	\$5,000,000
B	<b>WORKERS COMPENSATION AND EMPLOYERS' LIABILITY</b> ANY PROPRIETOR / PARTNER / EXECUTIVE OFFICER/MEMBER EXCLUDED? (Mandatory in NH) If yes, describe under DESCRIPTION OF OPERATIONS below	Y/N N	N/A	WA761D004030096	05/30/2016	05/30/2017	<input checked="" type="checkbox"/> PER STATUTE <input type="checkbox"/> OTHER E.L. EACH ACCIDENT E.L. DISEASE-EA EMPLOYEE E.L. DISEASE-POLICY LIMIT	 \$2,000,000 \$2,000,000 \$2,000,000

Certificate No : 570062297341

DESCRIPTION OF OPERATIONS / LOCATIONS / VEHICLES (ACORD 101, Additional Remarks Schedule, may be attached if more space is required)  
 Re: 5388414- Three SC170 Turning Lanes.  
 Beaufort County is included as Additional Insured in accordance with the policy provisions of the General Liability policy.

<b>CERTIFICATE HOLDER</b>  Beaufort County PO Drawer 1228 Beaufort SC 29901 USA	<b>CANCELLATION</b>  SHOULD ANY OF THE ABOVE DESCRIBED POLICIES BE CANCELLED BEFORE THE EXPIRATION DATE THEREOF, NOTICE WILL BE DELIVERED IN ACCORDANCE WITH THE POLICY PROVISIONS.  AUTHORIZED REPRESENTATIVE  <i>Aon Risk Services Northeast Inc.</i>
---	---

COC Sample



COUNTY COUNCIL OF BEAUFORT COUNTY  
BEAUFORT COUNTY ENGINEERING DEPARTMENT  
104 Industrial Village Road, Building #3, Beaufort, SC 29906  
Post Office Drawer 1228, Beaufort, SC 29901-1228  
Telephone: 843-255-2700 Facsimile: 843-255-9420

June 6, 2017

Adam Goldstein  
ACCI  
2 Humane Way  
Hilton Head Island, SC 29926

RE: **Daufuskie Island Park Trail and Amenities**

Dear Adam,

We have received the signed contract with the additional conditions attached. We cannot fully execute the contract without a proper Certificate of Insurance. You were previously sent instructions to correct the Certificate of Insurance which we have not yet received. If we have not received these documents within 5 days, we will cancel this contract.

If you have any questions, please feel free to contact Josh or myself.

Sincerely,

Andrea Atherton  
CIP Manager

Cc: Josh Gruber, Deputy Administrator  
Rob McFee, P.E., Division Director of Construction, Engineering and Facilities



# *Beaufort County, South Carolina*

## *FY 2017 Local Preference Update Public Facilities Committee*

June 26, 2017



# **Solicitation Summary Fiscal Year 2017 (Over \$25,000) as of June 12, 2017**

- ❖ Total Solicitations: 37
  - Invitation for Bids: 21
  - Request for Proposals: 11
  - Request for Qualifications: 5
  
- ❖ Solicitations Awarded: 22
  
- ❖ Solicitations Still Under Review: 11
  
- ❖ Solicitations Not Awarded: 4





## **Solicitation Summary Fiscal Year 2017 (Over \$25,000)**

- ❖ **Contract Award Status: 22 Awarded, 11 Under Evaluation, 4 Not Awarded**
- ❖ **Local Awards: 9 (40% of Total)**
- ❖ **Non-Local Awards: 13 (59% of Total)**
- ❖ **11 of 22 Solicitations Had No Local Participation (50% of Total Awarded Solicitations)**



# **Solicitation Summary Fiscal Year 2017 (Over \$25,000)**

- ❖ Total Dollars Awarded: \$ 28,322,538
- ❖ Local Dollars Awarded: \$ 9,455,370  
(33% of Total)
- ❖ Non-Local Dollars Awarded: \$18,867,168  
(66% of Total)
- ❖ Cost Differential: \$5,302,131
- ❖ See Solicitation Summary List for more Detail



## **Dollars Awarded to Local Business' and Contractors From Purchase Orders**

❖ 1348 PO's processed for \$117,798,842\*

\*37,000,000 projected for Hurricane cost

❖ \$5,018,903 spent with Local Business'  
(4% of Total)

\*\*See attached PO list.



## Local Preference Usage

- ❖ Used twice in Fiscal Year 2017
  - Purchased Vehicles from Butler Chrysler for the Sheriff's Office. Matched State Contract Price



## Small/Minority Business Enterprise Report for County-funded Construction-Related Projects

FY 14-17 as of April 14, 2017

Prepared by M. Spells

Award Date (mo/yr)	Project Name	Contractor Name	Business Type	Location	Contract Award Amount	Contractor's S/MBE Bidding Stage Award to Local Subs
Sep-14	Crystal Lake Park Phase 2B	J.R. Wilson	Non-local SBE	Varnville, SC	\$ (265,834)	\$ 77,826
Nov-14	Myrtle Park Office Renovations	Hutter Construction	Local SBE	Beaufort, SC	\$ 420,000	\$ 31,000
Dec-14	Wesley Felix Park Phase 2 Renovations	Joco Construction	Local SBE	Beaufort, SC	\$ 459,000	\$ 130,000
Jun-15	Bluffton Library Porch Renovations	Neal's Construction	Local Certified MBE	Beaufort, SC	\$ 100,177	\$ 19,829
Aug-15	Bluffton Parkway Resurfacing	Lane Construction*	Local SBE	Beaufort, SC	\$ 433,483	\$ -
Jan-16	Construction of Three Turning Lanes on Hwy. 170	Lane Construction*	Local SBE	Beaufort, SC	\$ 384,887	\$ -
Feb-16	Crystal Lake Park	Beaufort Construction	Local SBE	Beaufort, SC	\$ 802,637	\$ 103,814
				<b>Totals</b>	<b>\$ 2,334,350</b>	<b>\$ 362,469</b>

\* Contractor self-performed 100% of work



## Conclusion

- ❖ Staff Will Continue the Following Tasks:
  - Work With the Vendor Community While Emphasizing Doing Business with Local, Small and Minority Vendors
  - Using Public Service Announcements, The County Website, and Community Networking To Provide Information on Beaufort County Business Opportunities
  - The new Vendor Registry software will help the local vendor community have easier access to bids and information.



# Questions

	Solicitation Number	Solicitation Name	Due Date	Results	Low Bid or Negotiated Price	Second lowest Bid	Cost Differential	Local Vendor	Local Vendor Spend	Notes
1	RFP 062316	Request for AE/MEP/Civil Engineering proposals for the Beaufort County Government Complex in Beaufort, SC	30-Jun-16	Beaufort Design Build	\$197,250			Yes	\$197,250	Not yet awarded.
2	IFB 063016	Commercial Range Ovens and Fryer Equipment and Installation for BC Detention Center	30-Jun-16	General Sales	\$27,801	28,248	\$447	No		
3	RFP 070616	Auditing and Consulting Services for BC Finance Department	6-Jul-16	Mauldin & Jenkins	\$57,666			No		Three year contract ends the end of FY2018. \$173,500.
4	IFB 070716ARW	Runway 7 Approach Tree Obstruction Removal	14-Jul-16	Carolina Tree Care	\$199,400	\$264,555	\$65,155	No		
5	IFB 071216E	Daufuskie Island Park Trail and Park Amenities	12-Jul-16	Cancelled						Over Budget, re-bid
6	IFB 071416HXD	Runway 21 Extension and Taxiway F Infield Drainage	18-Aug-16	Quality Enterprises	\$10,364,389			No		Sole Bidder



7	IFB 082316E	Daufuskie Island Park Trail and Park Amenities	23-Aug-16	ACCI	\$135,305	\$408,640	\$273,335	Yes	\$135,305	
8	IFB 091516	Rock/Stone and Rip Rap Annual Contract for BC Public Works	16-Sep-16	Cancelled				No		Prices change to often, we now try to get three quotes. Limited vendors
9	RFQ 091616	Facilitation and Preparation of a Strategic Plan for the BC Economic Development Corp.	16-Sep-17	Camoin Associates	\$84,000			Yes	\$84,000	FY17 Budget
10	IFB 092116	BC Public Works Annual HDPE Contract	27-Sep-16	Ferguson Enterprises	\$49,643			Yes	\$49,643	Sole Bidder
11	RFQ 092216	Arborist Services For BC Airport	22-Sep-16	Preservation Tree Care	\$40,000			Yes	\$40,000	
12	RFP 100616E	Pavement Condition Survey Services	10-Nov-16	F & ME Consultants	\$122,540			No		
13	RFP 101316E	Design Build Services for BC Central Drive, Lady's Island	21-Nov-16	Cancelled						
14	RFP 110416	Request for Workers Compensation Broker Services	16-Nov-16	Arthur J. Gallagher	45,000	\$70,000	\$25,000	No		
15	IFB 122116	BC PALS Gym Equipment for Buckwalter	21-Dec-16	Promaxima	89,923	98,585	\$8,662	No		
16	IFB 122916E	Hurricane Slope Damage	12-Jan-17	Quality Enterprises	\$597,905	\$1,607,000	\$1,009,095	No		Cleland was second bidder
17	RFP 012617	Architectural, Engineering, Landscaping, Project Management, and Installation Services for Highway 278 Median Project	26-Jan-17	Brightview	\$99,557	\$179,051	\$79,494			The Greenery was the second lowest bidder.
18	IFB 020717E	BC Docks and Boat Landing Repair	7-Feb-17	Patterson Const.	\$188,996		\$0	Yes	\$188,996	Sole Bidder

19	RFP 021517	Marine Debris Removal Services For Beaufort County	15-Feb-17	AshBritt, Inc.	\$4,778,193	\$8,274,250	\$3,496,057	No		Estimated Cost
20	IFB 022117	HVAC Replacements for Various BC Locations	16-Mar-17	Southern Atlantic Mechanical	\$2,345,000	\$2,372,701	\$27,701			Beaufort Construction did not have the correct License. Negotiated price.
21	IFB 030217	Real Estate Broker Services For BC	2-Mar-17	Ballenger Realty	\$8,000		\$0	Yes	\$8,000	Estimated Cost to sale DSN House, only one response to the RFP.
22	RFP 040617	Automated Multi-Service Kiosk Payment System and E-Commerce System Services for BC Treasurer's Office	6-Apr-17	Payit	\$96,000	\$113,400	\$17,400	No		Covers three years of service with lower transaction fees.
23	IFB 041117TE	US 21 (Parris Island Gateway) at SC 170 (Robert Small Parkway) Mast Arms Design and Fabrication	11-Apr-17	No responses						Limited Vendors, sent out Quotes.
24	RFP 042017	Hauling Services for BC Solid Waste Dep.	20-Apr-17	Republic Services	\$1,195,176	\$1,463,961	\$268,785	Yes	\$1,195,176	Estimated Cost
25	IFB 041817E	BC Animal Shelter and Hilton Head Humane Association Animal Services	20-Apr-17	Nix Construction	\$7,557,000	\$7,588,000	\$31,000	Yes	\$7,557,000	Not awarded yet
26	RFP 050417	CAMA Software and Record Conversion Services for Beaufort County's Assessor's office	4-May-17				\$0			Not awarded yet
27	RFQ 051617E	Mast Arms Desing and Fabrication (US 21 Parris Island Gateway @ SC 170 Robert Smalls Parkway	16-May-17	No responses, advertised for quotes and received one from ATS Sales, LLC	\$43,794			No		Received one quote

28	RFQ 052517	Conceptual Master Plan Services for the New Riverside Passive Park for BC's Planning Department	25-May-17	Received six responses						Under review, not award yet.
29	RFQ 052517	Engineering Design Services for the Replacement/Retrofit of the Integrated Electronic Security Systems for Beaufort County's Detention Center	25-May-17	Received six responses						Under review, not award yet.
30	RFP 052917	Lady's Island Area Plan Services for BC	29-May-17	Received three responses						Under review, not award yet.
31	IFB 061417	Security Kiosk for BC's Administration Building	14-Jun-17							Waiting on Bid responses
32	IFB 061517	BIV#3 Upfit Construction Services	15-Jun-17							Waiting on Bid responses
33	IFB 062717	Dumpster Rental for Various BC Departments	27-Jun-17							Waiting on Bid responses
34	IFB 062817	Pest Control Services for Beaufort Co.	28-Jun-17							Waiting on Bid responses
35	IFB 062917	Termite Control Services for BC	29-Jun-17							Waiting on Bid responses
36	IFB 062917	Security Up-Grade for BC's Human Ser.	29-Jun-17							Waiting on Bid responses
37	IFB 063017	Buckwalter Ambulance Canopy	30-Jun-17							Waiting on Bid responses
		<b>37 solicitations, 21 IFBs, 11 RFPs, 5 RFQs</b>		<b>Total</b>	<b>\$28,322,538</b>		<b>\$5,302,131</b>		<b>\$9,455,370</b>	

Record Number	Year	PO#	Vendor Name	PO Date	Order Amount	Balance	Dept Code	Local Vendor
<a href="#">761</a>	2017	20170765	CERES ENVIRONME	12/15/2016	25,000,000.00	3,700,661.76	3390	
<a href="#">291</a>	2017	20170295	PREFERRED MATER	08/09/2016	14,152,195.78	9,247,840.83	3322	
<a href="#">1094</a>	2017	20171098	QUALITY ENTERPR	03/20/2017	10,364,388.75	8,632,800.48	3480	
<a href="#">762</a>	2017	20170766	TETRA TECH, INC	12/15/2016	8,000,000.00	3,434,135.78	3390	
<a href="#">294</a>	2017	20170298	REA(LANE) CONTR	08/09/2016	5,599,857.20	2,762,738.48	3322	
<a href="#">428</a>	2017	20170432	QUALITY ENTERPR	08/30/2016	4,010,581.50	713,553.54	3480	
<a href="#">1206</a>	2017	20171210	ASHBRITT INC.	04/11/2017	4,000,000.00	1,238,584.50	3390	
<a href="#">286</a>	2017	20170290	HICKORY HILL LA	08/09/2016	2,400,000.00	507,320.26	3390	
<a href="#">1221</a>	2017	20171225	SC DEPT OF TRAN	04/18/2017	1,940,000.00	0.00	3322	
<a href="#">295</a>	2017	20170299	MASHBURN CONSTR	08/09/2016	1,734,172.00	219,722.00	3322	
<a href="#">379</a>	2017	20170383	INFRASTRUCTURE	08/19/2016	1,565,028.71	997,641.21	3322	
<a href="#">221</a>	2017	20170221	MOTOROLA	07/29/2016	1,429,248.48	120,641.40	1050	
<a href="#">776</a>	2017	20170780	JH HIERS CONSTR	12/16/2016	1,330,000.00	202,553.85	3322	
<a href="#">298</a>	2017	20170302	R.R. DAWSON BRI	08/09/2016	1,127,126.98	378,890.77	3322	
<a href="#">934</a>	2017	20170938	TALBERT & BRIGH	02/07/2017	1,063,604.05	883,464.10	3480	
<a href="#">253</a>	2017	20170253	REPUBLIC WASTE	08/04/2016	900,000.00	170,502.58	3390	Yes
<a href="#">454</a>	2017	20170458	TALBERT & BRIGH	09/08/2016	855,114.73	525,772.42	3480	
<a href="#">34</a>	2017	20170034	UNITED CONCORDI	06/20/2016	854,400.00	110,966.38	4020	
<a href="#">296</a>	2017	20170300	JS CONSTRUCTION	08/09/2016	840,628.77	0.00	3322	
<a href="#">230</a>	2017	20170230	BEAUFORT CONSTR	08/02/2016	758,689.00	0.00	3020	Yes
<a href="#">64</a>	2017	20170064	THE LINCOLN NAT	06/29/2016	655,000.08	95,185.87	4020	
<a href="#">62</a>	2017	20170062	SOUTHERN HEALTH	06/29/2016	646,956.80	0.00	3170	
<a href="#">137</a>	2017	20170137	A&B CLEANING SE	07/18/2016	584,388.00	97,023.00	3020	
<a href="#">1158</a>	2017	20171162	QUALITY ENTERPR	03/31/2017	543,550.00	282,640.00	3322	
<a href="#">65</a>	2017	20170065	STRYKER MEDICAL	06/29/2016	511,248.05	0.00	3160	
<a href="#">1204</a>	2017	20171208	TETRA TECH, INC	04/11/2017	500,000.00	117,425.06	3390	
<a href="#">462</a>	2017	20170466	WEATHERPROOFING	09/08/2016	482,427.58	0.00	3020	
<a href="#">293</a>	2017	20170297	REA(LANE) CONTR	08/09/2016	453,524.25	0.00	3322	
<a href="#">455</a>	2017	20170459	TALBERT & BRIGH	09/08/2016	443,651.76	298,673.82	3480	
<a href="#">424</a>	2017	20170428	HDR I ICA ENGIN	08/30/2016	412,176.22	238,736.28	3323	
<a href="#">672</a>	2017	20170676	PRESIDIO NETWORK	11/17/2016	402,898.10	0.00	5060	
<a href="#">1327</a>	2017	20171331	CERES ENVIRONME	05/23/2017	400,000.00	306,059.26	3390	
<a href="#">1145</a>	2017	20171149	GYRO-TRAC CORPO	03/30/2017	395,910.00	395,910.00	3531	
<a href="#">289</a>	2017	20170293	SOFTWARE ONE	08/09/2016	394,809.73	0.00	5060	
<a href="#">257</a>	2017	20170257	JH HIERS CONSTR	08/04/2016	370,035.77	0.00	3322	
<a href="#">163</a>	2017	20170163	APPLIED TECHNOL	07/21/2016	366,188.84	82,359.79	3531	
<a href="#">1132</a>	2017	20171136	SANTANDER LEASI	03/28/2017	358,131.86	0.00	5010	
<a href="#">254</a>	2017	20170254	OAKWOOD LANDFIL	08/04/2016	350,000.00	81,097.16	3390	
<a href="#">260</a>	2017	20170260	WASTE MANAGEMEN	08/04/2016	350,000.00	46,799.28	3390	
<a href="#">132</a>	2017	20170132	PHYSIO-CONTROL,	07/18/2016	337,468.03	0.00	3160	
<a href="#">103</a>	2017	20170103	SUMMIT FOOD SER	07/11/2016	307,000.00	65,303.39	3170	
<a href="#">258</a>	2017	20170258	JH HIERS CONSTR	08/04/2016	301,079.62	0.00	3322	
<a href="#">377</a>	2017	20170381	GLICK BOEHM ARC	08/19/2016	267,976.71	133,629.85	3322	
<a href="#">376</a>	2017	20170380	WARD EDWARDS, I	08/19/2016	257,625.00	52,847.55	3322	Yes
<a href="#">772</a>	2017	20170776	BLANCHARD MACHI	12/16/2016	223,125.76	223,125.76	3531	
<a href="#">430</a>	2017	20170434	MCCRORY CONSTRU	08/30/2016	216,993.10	25,920.31	3322	
<a href="#">38</a>	2017	20170038	CLARKE MOSQUITO	06/21/2016	216,977.42	0.00	3190	
<a href="#">46</a>	2017	20170046	CENTURYLINK	06/23/2016	211,410.60	55,609.19	1050	
<a href="#">315</a>	2017	20170319	J.R. WILSON CON	08/11/2016	200,494.60	0.00	3020	
<a href="#">373</a>	2017	20170377	ANDREWS ENGINEE	08/19/2016	195,600.00	83,009.46	3322	Yes
<a href="#">1095</a>	2017	20171099	VIC BAILEY FORD	03/21/2017	194,943.00	0.00	1050	
<a href="#">45</a>	2017	20170045	VIC BAILEY FORD	06/23/2016	194,061.00	0.00	1050	
<a href="#">332</a>	2017	20170336	EMS MANAGEMENT	08/15/2016	190,000.00	118,331.42	3160	
<a href="#">1154</a>	2017	20171158	PATTERSON CONST	03/31/2017	188,996.10	74,832.81	3322	Yes
<a href="#">32</a>	2017	20170032	BEAUFORT COUNTY	06/20/2016	181,000.00	0.00	5010	Yes
<a href="#">287</a>	2017	20170291	BLUE CROSS AND	08/09/2016	180,224.16	5,271.22	4020	
<a href="#">817</a>	2017	20170821	MANATRON, INC.	01/03/2017	176,982.03	0.00	5060	
<a href="#">222</a>	2017	20170222	MOTOROLA-PALMET	07/29/2016	174,628.68	15,044.30	1050	
<a href="#">488</a>	2017	20170492	ALLCARE TREE SU	09/16/2016	173,683.32	173,683.32	3480	Yes
<a href="#">370</a>	2017	20170374	F&M CONSULTANT	08/19/2016	166,768.14	6,806.47	3322	
<a href="#">851</a>	2017	20170855	ENCORE TECHNOLO	01/10/2017	166,485.30	0.00	1050	
<a href="#">261</a>	2017	20170261	CAROLINA RECORD	08/04/2016	155,701.50	0.00	3140	
<a href="#">400</a>	2017	20170404	WALKER BROTHERS	08/25/2016	154,642.40	15,872.00	3323	
<a href="#">290</a>	2017	20170294	SOFTWARE ONE	08/09/2016	153,469.02	0.00	5060	
<a href="#">259</a>	2017	20170259	SOUTH COAST LOG	08/04/2016	150,000.00	54,240.00	3390	
<a href="#">256</a>	2017	20170256	CARE ENVIRONMEN	08/04/2016	150,000.00	25,675.00	3390	
<a href="#">524</a>	2017	20170528	NWN CORPORATION	09/27/2016	148,633.77	0.00	5060	
<a href="#">75</a>	2017	20170075	FARBER SPECIALT	06/30/2016	143,845.00	0.00	4070	
<a href="#">456</a>	2017	20170460	TALBERT & BRIGH	09/08/2016	142,780.47	128,614.42	3480	
<a href="#">901</a>	2017	20170905	CYBERGENETICS C	01/27/2017	142,200.00	0.00	1050	
<a href="#">209</a>	2017	20170209	EASTERN AVIATIO	07/26/2016	140,000.00	33,727.72	3570	
<a href="#">841</a>	2017	20170845	THE TOWN OF HIL	01/09/2017	135,858.00	34,962.49	1050	Yes

<a href="#">505</a>	2017	20170509	VIC BAILEY FORD	09/22/2016	135,355.00	0.00	1050	
<a href="#">208</a>	2017	20170208	EASTERN AVIATIO	07/26/2016	135,000.00	24,266.83	3570	
<a href="#">35</a>	2017	20170035	UNITED HEALTHCA	06/20/2016	134,400.00	6,129.58	4020	
<a href="#">426</a>	2017	20170430	NWN CORPORATION	08/30/2016	132,800.91	0.00	5060	
<a href="#">894</a>	2017	20170898	CAROLINA INTERN	01/26/2017	128,806.00	0.00	3390	
<a href="#">251</a>	2017	20170251	F&ME CONSULTANT	08/04/2016	127,911.09	45,462.34	3322	
<a href="#">674</a>	2017	20170678	NWN CORPORATION	11/18/2016	127,171.22	18,437.82	5010	
<a href="#">1</a>	2017	20170001	STAMM MANUFACTU	05/18/2016	121,410.00	0.00	3323	
<a href="#">458</a>	2017	20170462	LOVEHOUSE MINIS	09/08/2016	120,000.00	60,000.00	3311	Yes
<a href="#">421</a>	2017	20170425	USCB	08/30/2016	120,000.00	60,000.00	3531	Yes
<a href="#">932</a>	2017	20170936	F&ME CONSULTANT	02/07/2017	111,400.00	11,725.00	3322	
<a href="#">395</a>	2017	20170399	STAGE FRONT PRE	08/25/2016	101,464.00	0.00	3322	
<a href="#">627</a>	2017	20170631	CLARKE MOSQUITO	11/01/2016	101,429.84	0.00	3190	
<a href="#">431</a>	2017	20170435	LRTA	08/30/2016	101,000.00	24,758.63	4410	Yes
<a href="#">397</a>	2017	20170401	REA(LANE) CONTR	08/25/2016	100,831.20	29,502.75	3322	
<a href="#">313</a>	2017	20170317	SOUTHEAST HELIC	08/11/2016	98,000.00	0.00	3190	
<a href="#">453</a>	2017	20170457	TALBERT & BRIGH	09/08/2016	90,894.17	72,934.67	3480	
<a href="#">109</a>	2017	20170109	SNAC:SPAY/NEUTE	07/11/2016	90,000.00	19,142.82	3180	
<a href="#">940</a>	2017	20170944	PROMAXIMA MFG,	02/07/2017	89,923.00	0.00	3310	
<a href="#">54</a>	2017	20170054	MUNIS-TYLER	06/24/2016	89,515.45	0.00	5010	
<a href="#">489</a>	2017	20170493	TALBERT & BRIGH	09/16/2016	89,105.64	29,190.31	3470	
<a href="#">969</a>	2017	20170973	CLARKE MOSQUITO	02/14/2017	88,168.39	0.00	3190	
<a href="#">1293</a>	2017	20171297	VIC BAILEY FORD	05/17/2017	86,304.00	86,304.00	1050	
<a href="#">777</a>	2017	20170781	TALBERT & BRIGH	12/16/2016	84,811.62	47,505.43	3480	
<a href="#">1043</a>	2017	20171047	BLANCHARD CAT	03/07/2017	84,351.00	0.00	3301	
<a href="#">157</a>	2017	20170157	WARD EDWARDS, I	07/21/2016	77,935.14	34,157.69	3531	Yes
<a href="#">979</a>	2017	20170983	DEERE & COMPANY	02/15/2017	75,727.26	75,727.26	3531	
<a href="#">407</a>	2017	20170411	LRTA	08/26/2016	75,000.00	4,109.05	4410	Yes
<a href="#">565</a>	2017	20170569	ISLAND PACKET	10/17/2016	74,585.50	0.00	1020	Yes
<a href="#">427</a>	2017	20170431	CODELYNX LLC.	08/30/2016	70,795.89	0.00	5060	
<a href="#">250</a>	2017	20170250	BEAUFORT COUNTY	08/04/2016	70,668.28	0.00	5010	
<a href="#">153</a>	2017	20170153	CLEMSON UNIVERS	07/21/2016	70,000.00	0.00	3531	
<a href="#">982</a>	2017	20170986	PICTOMETRY INTE	02/15/2017	69,471.34	0.00	3350	
<a href="#">240</a>	2017	20170240	CAROLINA ENGINE	08/02/2016	66,390.00	54,495.00	3531	Yes
<a href="#">58</a>	2017	20170058	WELLS FARGO INS	06/24/2016	65,000.04	5,416.67	4020	
<a href="#">252</a>	2017	20170252	REPUBLIC WASTE	08/04/2016	64,000.00	11,564.56	3390	Yes
<a href="#">935</a>	2017	20170939	TALBERT & BRIGH	02/07/2017	63,758.00	55,347.90	3480	
<a href="#">202</a>	2017	20170202	SCRA	07/25/2016	61,963.54	5,748.54	3140	
<a href="#">1004</a>	2017	20171008	MAULDIN & JENKI	02/22/2017	60,000.00	40,000.00	5010	
<a href="#">266</a>	2017	20170266	STRICKLAND ELEC	08/04/2016	60,000.00	4,335.20	3390	
<a href="#">446</a>	2017	20170450	SC JUDICIAL DEP	09/08/2016	60,000.00	0.00	5060	
<a href="#">1068</a>	2017	20171072	STATE TREE SERV	03/14/2017	59,920.00	0.00	3480	
<a href="#">640</a>	2017	20170644	CLARKE MOSQUITO	11/10/2016	59,466.56	0.00	3190	
<a href="#">634</a>	2017	20170638	SOUTHEAST HELIC	11/04/2016	59,148.00	0.00	3190	
<a href="#">1096</a>	2017	20171100	VIC BAILEY FORD	03/21/2017	57,536.00	0.00	1050	
<a href="#">479</a>	2017	20170483	DANA SAFETY SUP	09/16/2016	56,695.16	0.00	1050	
<a href="#">69</a>	2017	20170069	MCNAIR LAW FIRM	06/30/2016	56,399.00	9,367.36	1000	
<a href="#">406</a>	2017	20170410	INTERSTATE TRAN	08/26/2016	55,872.00	0.00	4410	
<a href="#">548</a>	2017	20170552	INTERSTATE TRAN	10/04/2016	55,872.00	55,872.00	4410	
<a href="#">1321</a>	2017	20171325	L-3 MOBILE-VISI	05/23/2017	55,255.04	55,255.04	1050	
<a href="#">1201</a>	2017	20171205	WALKER & WHITES	04/11/2017	55,145.50	55,145.50	3570	
<a href="#">398</a>	2017	20170402	HEWLETT PACKARD	08/25/2016	55,054.28	0.00	5060	
<a href="#">396</a>	2017	20170400	SC DEPT OF JUVE	08/25/2016	55,000.00	13,125.00	1050	
<a href="#">57</a>	2017	20170057	ANDREWS TECHNOL	06/24/2016	55,000.00	22,300.00	4020	Yes
<a href="#">722</a>	2017	20170726	SC DEPT OF TRAN	12/05/2016	54,160.53	0.00	3322	
<a href="#">506</a>	2017	20170510	VIC BAILEY FORD	09/22/2016	54,142.00	0.00	1050	
<a href="#">980</a>	2017	20170984	SPARROW & KENNE	02/15/2017	53,740.86	53,740.86	3531	
<a href="#">228</a>	2017	20170228	WRIGHT-JOHNSTON	08/02/2016	53,195.00	13,473.76	1050	
<a href="#">516</a>	2017	20170520	CODELYNX LLC.	09/26/2016	53,124.18	0.00	3322	
<a href="#">55</a>	2017	20170055	NEW VISION SYST	06/24/2016	51,028.00	0.00	2050	
<a href="#">594</a>	2017	20170598	THE TOWN OF HIL	10/24/2016	50,000.00	12,500.00	1050	Yes
<a href="#">1341</a>	2017	20171345	TETRA TECH, INC	05/31/2017	50,000.00	345.86	3390	
<a href="#">1129</a>	2017	20171133	BONITZ FLOORING	03/27/2017	49,935.00	0.00	3020	
<a href="#">311</a>	2017	20170315	PATTERSON CONST	08/11/2016	49,837.00	0.00	3020	Yes
<a href="#">807</a>	2017	20170811	CODELYNX LLC.	12/29/2016	49,789.90	0.00	5060	
<a href="#">918</a>	2017	20170922	AMERICAN DETENT	01/31/2017	49,750.00	49,750.00	3170	
<a href="#">944</a>	2017	20170948	AIRBUS DS COMMU	02/08/2017	49,699.50	49,699.50	1050	
<a href="#">1020</a>	2017	20171024	FERGUSON ENTERP	02/27/2017	49,643.30	49,643.30	3531	
<a href="#">312</a>	2017	20170316	SAVANNAH COMMUN	08/11/2016	49,295.56	0.00	1050	
<a href="#">133</a>	2017	20170133	VIC BAILEY FORD	07/18/2016	48,956.00	0.00	3180	
<a href="#">639</a>	2017	20170643	THE GREENERY IN	11/10/2016	48,142.50	0.00	3020	Yes
<a href="#">104</a>	2017	20170104	ELECTION SYSTEM	07/11/2016	47,865.09	0.00	2030	
<a href="#">870</a>	2017	20170874	DELL COMPUTER C	01/18/2017	47,728.52	0.00	5060	
<a href="#">366</a>	2017	20170370	PALMETTO ELECTR	08/19/2016	47,595.26	47,595.26	3322	

<a href="#">210</a>	2017	20170210	TEMPLE, INC.	07/26/2016	47,198.00	0.00	3323	
<a href="#">1136</a>	2017	20171140	LOVE CHEVROLET	03/30/2017	46,620.00	46,620.00	3361	
<a href="#">759</a>	2017	20170763	LENOVO (US) INC	12/14/2016	46,269.00	0.00	5060	
<a href="#">1200</a>	2017	20171204	SAVANNAH COMMUN	04/11/2017	46,092.40	46,092.40	1050	
<a href="#">760</a>	2017	20170764	COASTAL EMPIRE	12/14/2016	45,884.00	0.00	3170	
<a href="#">322</a>	2017	20170326	LEADING EDGE AS	08/11/2016	45,570.00	0.00	3190	
<a href="#">85</a>	2017	20170085	AT&T	07/07/2016	45,150.00	0.00	1050	
<a href="#">549</a>	2017	20170553	LOVE CHEVROLET	10/04/2016	45,077.00	0.00	1050	
<a href="#">774</a>	2017	20170778	NWN CORPORATION	12/16/2016	45,000.00	1,855.00	5060	
<a href="#">878</a>	2017	20170882	PERFORMANCE AUT	01/18/2017	43,893.00	43,893.00	3531	
<a href="#">365</a>	2017	20170369	SCE&G COMPANY	08/19/2016	43,352.68	43,352.68	3322	
<a href="#">200</a>	2017	20170200	NDI TECHNOLOGIE	07/25/2016	42,962.29	0.00	3140	
<a href="#">721</a>	2017	20170725	PHYSIO-CONTROL,	12/05/2016	42,828.60	0.00	3160	
<a href="#">72</a>	2017	20170072	ROCHELLE T. WRI	06/30/2016	42,450.00	5,870.21	4281	
<a href="#">327</a>	2017	20170331	DANA SAFETY SUP	08/15/2016	42,200.00	12,371.49	1050	
<a href="#">718</a>	2017	20170722	CLARKE MOSQUITO	12/05/2016	41,963.28	41,963.28	3190	
<a href="#">717</a>	2017	20170721	CLARKE MOSQUITO	12/05/2016	41,963.26	0.00	3190	
<a href="#">507</a>	2017	20170511	PALMETTO POSTIN	09/22/2016	40,920.00	0.00	1020	
<a href="#">1140</a>	2017	20171144	BUTLER CHRYSLER	03/30/2017	40,884.20	40,884.20	3020	Yes
<a href="#">482</a>	2017	20170486	LOVE CHEVROLET	09/16/2016	40,380.00	0.00	1050	
<a href="#">190</a>	2017	20170190	ESRI	07/25/2016	40,200.00	0.00	3350	
<a href="#">773</a>	2017	20170777	PRESERVATION TR	12/16/2016	40,000.00	40,000.00	3470	Yes
<a href="#">325</a>	2017	20170329	MOSELEY ARCHITE	08/12/2016	39,250.00	0.00	3170	
<a href="#">288</a>	2017	20170292	FORMS & SUPPLY	08/09/2016	38,966.78	0.00	5040	
<a href="#">71</a>	2017	20170071	DEBORAH A. MCCO	06/30/2016	38,750.00	6,557.79	4281	Yes
<a href="#">464</a>	2017	20170468	COMPUMENC ENGIN	09/08/2016	37,756.88	0.00	3390	
<a href="#">319</a>	2017	20170323	CODELYNX LLC.	08/11/2016	36,390.28	19,635.28	3020	
<a href="#">487</a>	2017	20170491	VIC BAILEY FORD	09/16/2016	36,375.00	0.00	1050	
<a href="#">490</a>	2017	20170494	CODELYNX LLC.	09/16/2016	36,163.61	0.00	5060	
<a href="#">67</a>	2017	20170067	DEBORAH EDMONDS	06/30/2016	36,000.00	14,082.93	4281	Yes
<a href="#">68</a>	2017	20170068	AMANDA P. BRIDG	06/30/2016	36,000.00	17,252.24	4281	
<a href="#">1023</a>	2017	20171027	PRESERVATION TR	02/27/2017	35,700.00	0.00	3480	Yes
<a href="#">483</a>	2017	20170487	VIC BAILEY FORD	09/16/2016	35,634.00	0.00	1050	
<a href="#">486</a>	2017	20170490	VIC BAILEY FORD	09/16/2016	35,634.00	0.00	1050	
<a href="#">1266</a>	2017	20171270	LOVE CHEVROLET	05/04/2017	35,540.00	35,540.00	5060	
<a href="#">1202</a>	2017	20171206	VIC BAILEY FORD	04/11/2017	35,536.00	35,536.00	1050	
<a href="#">715</a>	2017	20170719	SAVANNAH COMMUN	12/05/2016	35,010.32	0.00	1050	
<a href="#">198</a>	2017	20170198	J & W CORPORATI	07/25/2016	35,000.00	13,143.00	4000	Yes
<a href="#">971</a>	2017	20170975	VIC BAILEY FORD	02/14/2017	34,975.00	0.00	1050	
<a href="#">529</a>	2017	20170533	VIC BAILEY FORD	09/28/2016	34,805.00	0.00	1050	
<a href="#">224</a>	2017	20170224	WASTE MANAGEMEN	07/29/2016	34,546.08	7,910.73	3020	
<a href="#">1093</a>	2017	20171097	VIC BAILEY FORD	03/20/2017	34,523.00	0.00	3310	
<a href="#">656</a>	2017	20170660	ARTHUR J. GALLA	11/14/2016	34,435.00	0.00	1050	
<a href="#">358</a>	2017	20170362	GTP INVESTMENTS	08/18/2016	34,249.36	2,903.40	1050	
<a href="#">945</a>	2017	20170949	PERFORMANCE AUT	02/08/2017	33,971.00	33,971.00	3531	
<a href="#">537</a>	2017	20170541	MOTOROLA	09/29/2016	33,917.71	0.00	1050	
<a href="#">320</a>	2017	20170324	RMF ENGINEERING	08/11/2016	33,241.98	25,326.60	3020	
<a href="#">1185</a>	2017	20171189	SMITH TURF & IR	04/06/2017	33,208.78	33,208.78	3020	
<a href="#">728</a>	2017	20170732	NWN CORPORATION	12/05/2016	33,125.08	0.00	5060	
<a href="#">1037</a>	2017	20171041	COASTAL EMPLOYM	03/06/2017	32,703.02	902.89	1020	Yes
<a href="#">1149</a>	2017	20171153	L-3 MOBILE-VISI	03/30/2017	32,232.07	0.00	1050	
<a href="#">1067</a>	2017	20171071	SOUTHEAST HELIC	03/14/2017	31,937.49	0.00	3190	
<a href="#">843</a>	2017	20170847	VIC BAILEY FORD	01/09/2017	31,365.00	0.00	3531	
<a href="#">231</a>	2017	20170231	SOUTHEAST HELIC	08/02/2016	31,333.66	0.00	3190	
<a href="#">655</a>	2017	20170659	MANATRON, INC.	11/14/2016	31,200.00	15,600.00	5060	
<a href="#">452</a>	2017	20170456	TALBERT & BRIGH	09/08/2016	31,028.09	6,366.44	3470	
<a href="#">1026</a>	2017	20171030	CAMOIN ASSOCIAT	02/27/2017	30,970.00	1,463.50	5010	
<a href="#">485</a>	2017	20170489	VIC BAILEY FORD	09/16/2016	30,909.00	0.00	1050	
<a href="#">1208</a>	2017	20171212	VIC BAILEY FORD	04/13/2017	30,534.00	30,534.00	3390	
<a href="#">264</a>	2017	20170264	AMERESCO FEDERA	08/04/2016	30,000.00	16,053.60	3390	
<a href="#">404</a>	2017	20170408	RALPH E. CATO	08/25/2016	30,000.00	7,500.00	4410	Yes
<a href="#">628</a>	2017	20170632	CODELYNX LLC.	11/01/2016	29,845.97	0.00	3020	
<a href="#">886</a>	2017	20170890	LOVE CHEVROLET	01/25/2017	29,721.00	29,721.00	3531	
<a href="#">622</a>	2017	20170626	ANDREWS TECHNOL	11/01/2016	29,454.00	0.00	4020	Yes
<a href="#">226</a>	2017	20170226	DANA SAFETY SUP	08/02/2016	29,046.12	14,759.15	1050	
<a href="#">33</a>	2017	20170033	APPLIED TECHNOL	06/20/2016	29,045.00	4,145.00	3531	
<a href="#">775</a>	2017	20170779	COOPER MOTOR CO	12/16/2016	28,923.00	0.00	1050	
<a href="#">283</a>	2017	20170287	VIC BAILEY FORD	08/09/2016	28,763.00	0.00	3531	
<a href="#">622</a>	2017	20170626	ANDREWS TECHNOL	11/01/2016	29,454.00	0.00	4020	Yes
<a href="#">234</a>	2017	20170234	MILER TRONICS	08/02/2016	28,478.40	4,522.74	3580	
<a href="#">1148</a>	2017	20171152	O.C.WELCH FORD	03/30/2017	28,437.00	0.00	3301	
<a href="#">1036</a>	2017	20171040	O.C.WELCH FORD	03/06/2017	28,437.00	0.00	3301	
<a href="#">1292</a>	2017	20171296	VIC BAILEY FORD	05/16/2017	28,239.00	28,239.00	3390	
<a href="#">383</a>	2017	20170387	NWN CORPORATION	08/22/2016	28,176.00	12,283.62	5060	

<a href="#">1205</a>	2017	20171209	PROMAXIMA MFG,	04/11/2017	28,073.75	0.00	3310	
<a href="#">39</a>	2017	20170039	PINNACLE TOWERS	06/21/2016	28,043.28	0.00	1050	
<a href="#">211</a>	2017	20170211	UNIFIRST CORPOR	07/26/2016	28,000.00	8,057.09	3020	
<a href="#">514</a>	2017	20170518	CLARKE MOSQUITO	09/26/2016	27,975.52	0.00	3190	
<a href="#">1183</a>	2017	20171187	BUTLER CHRYSLER	04/06/2017	27,882.00	27,882.00	3340	Yes
<a href="#">354</a>	2017	20170358	VIC BAILEY FORD	08/18/2016	27,823.00	0.00	1050	
<a href="#">105</a>	2017	20170105	ABC HOTEL AND R	07/11/2016	27,801.44	0.00	3170	
<a href="#">159</a>	2017	20170159	GTP INVESTMENTS	07/21/2016	27,566.79	2,336.94	1050	
<a href="#">355</a>	2017	20170359	VIC BAILEY FORD	08/18/2016	27,563.00	0.00	3170	
<a href="#">40</a>	2017	20170040	SOCIAL SENTINEL	06/21/2016	27,500.00	0.00	1050	
<a href="#">1330</a>	2017	20171334	VIC BAILEY FORD	05/26/2017	27,444.00	27,444.00	3302	
<a href="#">1322</a>	2017	20171326	VIC BAILEY FORD	05/23/2017	27,444.00	27,444.00	3300	
<a href="#">1323</a>	2017	20171327	VIC BAILEY FORD	05/23/2017	27,444.00	27,444.00	3301	
<a href="#">321</a>	2017	20170325	AFC TECHNOLOGIE	08/11/2016	27,202.06	0.00	3020	
<a href="#">235</a>	2017	20170235	STITCH DESIGNS	08/02/2016	27,200.00	8,977.44	1050	Yes
<a href="#">997</a>	2017	20171001	CONSOLIDATED PI	02/21/2017	27,192.60	0.00	3531	
<a href="#">611</a>	2017	20170615	LOVE CHEVROLET	10/27/2016	26,787.00	0.00	3190	
<a href="#">155</a>	2017	20170155	LOVE CHEVROLET	07/21/2016	26,787.00	0.00	3190	
<a href="#">1127</a>	2017	20171131	ANDREWS ENGINEE	03/27/2017	26,320.30	6,054.15	3340	Yes
<a href="#">331</a>	2017	20170335	CROWLEY MICROGR	08/15/2016	26,185.00	0.00	4030	
<a href="#">405</a>	2017	20170409	CAROLINA ENGINE	08/25/2016	25,400.00	25,400.00	3340	
<a href="#">757</a>	2017	20170761	AMMON ANALYTICA	12/14/2016	25,000.00	9,958.75	4610	
<a href="#">110</a>	2017	20170110	EASYVOTE SOLUTI	07/11/2016	24,950.00	0.00	2030	
<a href="#">1268</a>	2017	20171272	CODELYNX LLC.	05/05/2017	24,875.12	5,000.00	3020	
<a href="#">1077</a>	2017	20171081	CODELYNX LLC.	03/15/2017	24,865.93	0.00	3020	
<a href="#">402</a>	2017	20170406	MICHAEL GRIFFIT	08/25/2016	24,850.00	0.00	3341	
<a href="#">265</a>	2017	20170265	ABBY M. GOLDSMI	08/04/2016	24,750.00	8,642.02	3390	
<a href="#">5</a>	2017	20170005	TORELL AVIATION	06/14/2016	24,619.00	0.00	3190	
<a href="#">1186</a>	2017	20171190	HEWLETT PACKARD	04/06/2017	24,478.81	0.00	1050	
<a href="#">876</a>	2017	20170880	R.W. CHAMBERS,	01/18/2017	24,200.00	20,570.00	3020	Yes
<a href="#">1078</a>	2017	20171082	CODELYNX LLC.	03/15/2017	24,183.93	24,183.93	3020	
<a href="#">1033</a>	2017	20171037	VADEN OF BEAUFO	03/02/2017	24,109.22	0.00	5010	Yes
<a href="#">567</a>	2017	20170571	L-3 MOBILE-VISI	10/17/2016	23,823.50	0.00	1050	
<a href="#">299</a>	2017	20170303	BOWMAN CONSULTI	08/09/2016	23,700.00	235.00	3531	
<a href="#">1187</a>	2017	20171191	ABS ENGINEERING	04/06/2017	23,438.46	0.00	3322	
<a href="#">484</a>	2017	20170488	VIC BAILEY FORD	09/16/2016	23,169.00	0.00	1050	
<a href="#">262</a>	2017	20170262	GRANICUS, INC	08/04/2016	23,022.00	0.00	2006	
<a href="#">1103</a>	2017	20171107	THE TOWN OF HIL	03/22/2017	23,001.15	23,001.15	3322	Yes
<a href="#">917</a>	2017	20170921	CONCRETE TOUCHE	01/31/2017	22,200.00	3,600.00	3020	Yes
<a href="#">1269</a>	2017	20171273	CODELYNX LLC.	05/05/2017	22,188.29	0.00	3020	
<a href="#">643</a>	2017	20170647	VIC BAILEY FORD	11/10/2016	22,058.00	0.00	3580	
<a href="#">645</a>	2017	20170649	PAUL K. MOORE &	11/10/2016	22,000.00	0.00	3322	
<a href="#">1076</a>	2017	20171080	SC STATE LIBRAR	03/15/2017	21,991.30	0.00	4070	
<a href="#">595</a>	2017	20170599	APPLIED CONCEPT	10/24/2016	21,822.69	0.00	1050	
<a href="#">100</a>	2017	20170100	THE GREENERY IN	07/11/2016	21,720.00	2,875.00	4410	Yes
<a href="#">515</a>	2017	20170519	VIC BAILEY FORD	09/26/2016	21,680.00	0.00	3020	
<a href="#">73</a>	2017	20170073	GWENDOLYN BAMPF	06/30/2016	21,600.00	20,250.00	4281	
<a href="#">63</a>	2017	20170063	GREGORY PEST SO	06/29/2016	21,536.00	2,278.00	3020	
<a href="#">1050</a>	2017	20171054	SC DEPT OF TRAN	03/08/2017	21,285.66	0.00	3322	
<a href="#">282</a>	2017	20170286	O.C.WELCH FORD	08/09/2016	21,285.00	0.00	4030	Yes
<a href="#">756</a>	2017	20170760	PROMEGA CORPORA	12/14/2016	21,087.64	0.00	1050	
<a href="#">741</a>	2017	20170745	RCN TECHNOLOGIE	12/08/2016	21,073.48	0.00	3160	
<a href="#">613</a>	2017	20170617	DATUM FILING SY	10/27/2016	20,966.07	0.00	1030	
<a href="#">47</a>	2017	20170047	ASHTON SULLIVAN	06/23/2016	20,800.00	5,200.00	3170	Yes
<a href="#">1051</a>	2017	20171055	ASSOCIATION OF	03/08/2017	20,680.00	0.00	3310	Yes
<a href="#">451</a>	2017	20170455	TEMPLE, INC.	09/08/2016	20,650.00	0.00	3323	
<a href="#">359</a>	2017	20170363	UNIFIRST CORPOR	08/18/2016	20,650.00	7,154.63	3305	
<a href="#">1235</a>	2017	20171239	ANDREWS ENGINEE	04/24/2017	20,609.00	20,609.00	3322	Yes
<a href="#">1156</a>	2017	20171160	LOVE CHEVROLET	03/31/2017	20,460.00	20,460.00	2040	
<a href="#">525</a>	2017	20170529	KAJEET INC.	09/27/2016	20,339.05	0.00	4070	
<a href="#">1126</a>	2017	20171130	LOVE CHEVROLET	03/27/2017	20,260.00	20,260.00	2005	
<a href="#">328</a>	2017	20170332	LOVE CHEVROLET	08/15/2016	20,260.00	0.00	2020	
<a href="#">28</a>	2017	20170028	911 DATAMASTERS	06/16/2016	20,205.00	0.00	1050	
<a href="#">1097</a>	2017	20171101	VERNON SINGLETO	03/21/2017	20,121.00	0.00	3300	Yes
<a href="#">517</a>	2017	20170521	MUNICIPAL CODE	09/26/2016	20,000.00	7,339.64	1000	
<a href="#">1246</a>	2017	20171250	O'QUINN MARINE	05/01/2017	20,000.00	20,000.00	3322	Yes
<a href="#">943</a>	2017	20170947	VIC BAILEY FORD	02/08/2017	19,879.00	0.00	1020	
<a href="#">550</a>	2017	20170554	SMITHS DETECTIO	10/04/2016	19,848.50	0.00	3020	
<a href="#">915</a>	2017	20170919	SC ASSOCIATION	01/31/2017	19,796.50	0.00	1000	
<a href="#">1203</a>	2017	20171207	NWN CORPORATION	04/11/2017	19,724.66	0.00	5060	
<a href="#">629</a>	2017	20170633	SC AVIONICS SER	11/01/2016	19,643.56	0.00	3190	
<a href="#">553</a>	2017	20170557	LOVE CHEVROLET	10/12/2016	19,492.00	0.00	3030	
<a href="#">566</a>	2017	20170570	ADAPCO INC	10/17/2016	19,445.48	0.00	3190	
<a href="#">877</a>	2017	20170881	CODELYNX LLC.	01/18/2017	19,366.58	19,366.58	5060	

<a href="#">367</a>	2017	20170371	PALMETTO ELECTR	08/19/2016	19,200.00	12,700.00	3322	
<a href="#">1088</a>	2017	20171092	YBA SHIRTS	03/16/2017	19,093.02	19,093.02	3310	
<a href="#">134</a>	2017	20170134	EASTERN AVIATIO	07/18/2016	19,080.00	1,590.00	3570	
<a href="#">1248</a>	2017	20171252	DIGITEK SYSTEMS	05/01/2017	19,074.70	0.00	2006	
<a href="#">318</a>	2017	20170322	CODELYNX LLC.	08/11/2016	18,947.11	18,947.11	3020	
<a href="#">101</a>	2017	20170101	THE TOWN OF HIL	07/11/2016	18,900.00	5,941.08	3580	Yes
<a href="#">263</a>	2017	20170263	SOUTHEASTERN IN	08/04/2016	18,582.00	2,994.10	3390	
<a href="#">53</a>	2017	20170053	BLUE CROSS AND	06/24/2016	18,540.00	5,528.70	4020	
<a href="#">292</a>	2017	20170296	WARD EDWARDS, I	08/09/2016	18,455.50	2,630.50	3322	Yes
<a href="#">378</a>	2017	20170382	BLU SITE SOLUTI	08/19/2016	18,356.00	2,262.00	3390	
<a href="#">223</a>	2017	20170223	TAMMY CROOKS	07/29/2016	18,200.00	0.00	2020	Yes
<a href="#">401</a>	2017	20170405	VULCAN SAFETY S	08/25/2016	18,100.00	2,570.42	3300	
<a href="#">162</a>	2017	20170162	APPLIED TECHNOL	07/21/2016	18,051.90	0.00	3531	
<a href="#">70</a>	2017	20170070	ROSA MAE SIMMON	06/30/2016	18,000.00	15,950.00	4281	Yes
<a href="#">284</a>	2017	20170288	GRAYBAR FENCE C	08/09/2016	18,000.00	2,986.43	3390	Yes
<a href="#">24</a>	2017	20170024	SEA TEL, INC.	06/16/2016	17,940.00	0.00	1050	
<a href="#">758</a>	2017	20170762	SOUTH DATA, INC	12/14/2016	17,925.91	0.00	1020	
<a href="#">1147</a>	2017	20171151	CUSTOM BUILDING	03/30/2017	17,857.00	14,285.60	4410	
<a href="#">1151</a>	2017	20171155	CUSTOM BUILDING	03/30/2017	17,857.00	14,285.60	4410	
<a href="#">1152</a>	2017	20171156	CUSTOM BUILDING	03/30/2017	17,857.00	14,285.60	4410	
<a href="#">1104</a>	2017	20171108	HUTTON BROTHERS	03/22/2017	17,778.00	0.00	3390	Yes
<a href="#">811</a>	2017	20170815	COASTAL SAFETY	12/29/2016	17,601.00	0.00	1050	
<a href="#">480</a>	2017	20170484	SAVANNAH COMMUN	09/16/2016	17,365.00	0.00	1050	
<a href="#">314</a>	2017	20170318	QS/1 DATA SYSTE	08/11/2016	17,308.78	0.00	1030	
<a href="#">646</a>	2017	20170650	PET SMART #2088	11/10/2016	17,184.47	0.00	3180	Yes
<a href="#">56</a>	2017	20170056	MORPHO TRAK, LL	06/24/2016	17,166.93	0.00	1050	
<a href="#">536</a>	2017	20170540	VIC BAILEY FORD	09/29/2016	16,770.00	0.00	5050	
<a href="#">191</a>	2017	20170191	VIC BAILEY FORD	07/25/2016	16,770.00	0.00	2020	
<a href="#">317</a>	2017	20170321	CHURCHICH RECRE	08/11/2016	16,736.00	0.00	4410	Yes
<a href="#">420</a>	2017	20170424	BEAUFORT COUNTY	08/30/2016	16,578.37	0.00	5010	Yes
<a href="#">1025</a>	2017	20171029	NWN CORPORATION	02/27/2017	16,504.99	0.00	5060	
<a href="#">1331</a>	2017	20171335	VULCAN MATERIAL	05/26/2017	16,480.00	16,480.00	3531	
<a href="#">938</a>	2017	20170942	TRANSPORTATION	02/07/2017	16,338.00	0.00	3323	
<a href="#">1286</a>	2017	20171290	APOLIO SUNGUARD	05/10/2017	16,244.65	16,244.65	3310	
<a href="#">164</a>	2017	20170164	UNIFIRST CORPOR	07/21/2016	16,235.00	4,568.74	3531	
<a href="#">981</a>	2017	20170985	BLANCHARD MACHI	02/15/2017	16,069.13	0.00	3190	
<a href="#">285</a>	2017	20170289	HICKORY HILL LA	08/09/2016	16,000.00	8,156.54	3390	
<a href="#">1215</a>	2017	20171219	HP INC.	04/13/2017	15,987.17	669.70	1050	
<a href="#">445</a>	2017	20170449	PALMETTO MICROF	09/08/2016	15,958.08	0.00	5060	
<a href="#">444</a>	2017	20170448	MORRISON SERVIC	09/08/2016	15,830.00	8,923.00	4410	
<a href="#">422</a>	2017	20170426	VULCAN SIGNS	08/30/2016	15,656.55	15,656.55	3323	
<a href="#">399</a>	2017	20170403	COASTAL AIR TEC	08/25/2016	15,625.00	0.00	3020	
<a href="#">1024</a>	2017	20171028	TEMPLE, INC.	02/27/2017	15,428.00	15,428.00	3323	
<a href="#">727</a>	2017	20170731	UNIFIRST CORPOR	12/05/2016	15,400.00	2,966.50	3390	
<a href="#">1289</a>	2017	20171293	POWELL ELECTRIC	05/16/2017	15,130.00	15,130.00	3020	Yes
<a href="#">900</a>	2017	20170904	DIXIE BOYS BASE	01/27/2017	15,000.00	0.00	4314	Yes
<a href="#">216</a>	2017	20170216	ECOLAB	07/29/2016	15,000.00	2,733.49	3170	
<a href="#">1021</a>	2017	20171025	BONITZ CONTRACT	02/27/2017	14,998.00	0.00	3020	
<a href="#">403</a>	2017	20170407	INMARSAT GOVERN	08/25/2016	14,976.00	2,483.91	1050	
<a href="#">538</a>	2017	20170542	SOUTHEASTERN CO	09/29/2016	14,936.91	0.00	3531	
<a href="#">135</a>	2017	20170135	QIAGEN, INC.	07/18/2016	14,838.94	0.00	1050	
<a href="#">1022</a>	2017	20171026	BROCKINGTON & A	02/27/2017	14,783.56	11,826.85	2000	
<a href="#">597</a>	2017	20170601	EAGLE POINT GUN	10/24/2016	14,765.40	0.00	1050	
<a href="#">227</a>	2017	20170227	CDW GOVERNMENT	08/02/2016	14,754.56	0.00	3140	
<a href="#">626</a>	2017	20170630	SAVANNAH COMMUN	11/01/2016	14,695.66	0.00	1050	
<a href="#">1027</a>	2017	20171031	CHARLES MACHINE	02/27/2017	14,455.88	0.00	3531	
<a href="#">596</a>	2017	20170600	TEMPLE, INC.	10/24/2016	14,444.10	0.00	3323	
<a href="#">1260</a>	2017	20171264	SKYWALKER DEALE	05/03/2017	14,381.00	14,381.00	3310	
<a href="#">873</a>	2017	20170877	HP INC.	01/18/2017	14,130.24	0.00	1050	
<a href="#">1280</a>	2017	20171284	SCORE	05/10/2017	14,082.41	0.00	3310	
<a href="#">429</a>	2017	20170433	STREAMLINK SOFT	08/30/2016	13,995.00	0.00	5010	
<a href="#">1236</a>	2017	20171240	SKYWALKER DEALE	04/24/2017	13,981.00	0.00	3580	
<a href="#">815</a>	2017	20170819	MUNIS-TYLER	01/03/2017	13,950.29	0.00	3350	
<a href="#">816</a>	2017	20170820	MUNIS-TYLER	01/03/2017	13,950.29	13,950.29	5010	
<a href="#">29</a>	2017	20170029	EVERBRIDGE INC.	06/16/2016	13,905.00	0.00	1050	
<a href="#">936</a>	2017	20170940	W.M. ROEBUCK, I	02/07/2017	13,873.32	7,388.84	3322	
<a href="#">371</a>	2017	20170375	F&ME CONSULTANT	08/19/2016	13,850.00	0.00	3322	
<a href="#">1184</a>	2017	20171188	APPLIED TECHNOL	04/06/2017	13,805.00	3,212.23	3531	
<a href="#">714</a>	2017	20170718	SAVANNAH COMMUN	12/05/2016	13,569.96	0.00	1050	
<a href="#">1267</a>	2017	20171271	ALLIED 100 LLC	05/04/2017	13,490.34	13,490.34	3310	
<a href="#">976</a>	2017	20170980	INTERSTATE ARMS	02/14/2017	13,459.00	13,459.00	1050	
<a href="#">1089</a>	2017	20171093	BLANCHARD EQUIP	03/16/2017	13,260.60	0.00	3580	
<a href="#">970</a>	2017	20170974	TRANE COMFORT S	02/14/2017	13,091.00	0.00	3030	
<a href="#">193</a>	2017	20170193	MOTOROLA	07/25/2016	13,067.20	0.00	1050	



<a href="#">138</a>	2017	201701138	G&G MILLING COM	07/18/2016	13,000.00	5,839.44	3180	Yes
<a href="#">169</a>	2017	201701169	MWI VETERINARY	07/22/2016	13,000.00	3,804.40	3180	
<a href="#">239</a>	2017	20170239	TAMMY CROOKS	08/02/2016	13,000.00	0.00	2020	Yes
<a href="#">199</a>	2017	201701199	L-3 MOBILE-VISI	07/25/2016	12,992.57	0.00	1050	
<a href="#">297</a>	2017	20170301	SENSENIH PROPE	08/09/2016	12,891.60	0.00	3190	
<a href="#">1257</a>	2017	20171261	ABS ENGINEERING	05/03/2017	12,628.00	0.00	3322	
<a href="#">196</a>	2017	201701196	DATA NETWORK SO	07/25/2016	12,618.00	0.00	5060	
<a href="#">1130</a>	2017	20171134	SHARP COMMUNICA	03/27/2017	12,372.32	0.00	1050	
<a href="#">806</a>	2017	20170810	CODELYNX LLC.	12/29/2016	12,269.05	0.00	5060	
<a href="#">1079</a>	2017	20171083	CODELYNX LLC.	03/15/2017	12,172.12	0.00	3020	
<a href="#">1150</a>	2017	20171154	ABOVE ALL EQUIP	03/30/2017	12,137.00	12,137.00	3580	
<a href="#">847</a>	2017	20170851	SCORE	01/09/2017	12,124.27	0.00	3314	
<a href="#">1218</a>	2017	20171222	DISASTER MANAGM	04/13/2017	12,041.60	0.00	3160	
<a href="#">106</a>	2017	201701106	POLLOCK PSYCHIA	07/11/2016	12,000.00	1,000.00	4410	
<a href="#">107</a>	2017	201701107	RANDY ROBERTS,	07/11/2016	12,000.00	1,000.00	3170	Yes
<a href="#">667</a>	2017	20170671	BARTON, WINFRIE	11/17/2016	12,000.00	12,000.00	3350	
<a href="#">74</a>	2017	20170074	TAWANA FOLSTON	06/30/2016	12,000.00	7,350.00	4281	
<a href="#">330</a>	2017	20170334	JDH DECKS & FEN	08/15/2016	11,978.00	0.00	1050	
<a href="#">1320</a>	2017	20171324	THE TOWN OF HIL	05/23/2017	11,677.00	11,677.00	1050	Yes
<a href="#">892</a>	2017	20170896	BURTON FIRE DIS	01/26/2017	11,677.00	0.00	1050	Yes
<a href="#">1087</a>	2017	20171091	YBA SHIRTS	03/16/2017	11,557.84	11,557.84	3310	
<a href="#">229</a>	2017	20170229	LAWMEN'S SAFETY	08/02/2016	11,500.00	3,369.97	1050	
<a href="#">1325</a>	2017	20171329	BAIRD TRANSPORT	05/23/2017	11,500.00	11,500.00	3301	
<a href="#">1326</a>	2017	20171330	BAIRD TRANSPORT	05/23/2017	11,500.00	11,500.00	3301	
<a href="#">27</a>	2017	20170027	ABBOTT INFORMAT	06/16/2016	11,448.37	0.00	1050	
<a href="#">60</a>	2017	20170060	GREGORY PEST SO	06/28/2016	11,327.00	1,647.20	3020	
<a href="#">720</a>	2017	20170724	ANDREWS ENGINEE	12/05/2016	11,264.00	0.00	3322	Yes
<a href="#">233</a>	2017	20170233	THOMPSON TRUCKI	08/02/2016	11,225.40	0.00	3531	
<a href="#">887</a>	2017	20170891	MOTOROLA INC	01/25/2017	11,188.70	0.00	3531	
<a href="#">899</a>	2017	20170903	TEMPLE, INC.	01/27/2017	11,176.64	0.00	1050	
<a href="#">360</a>	2017	20170364	NWN CORPORATION	08/18/2016	11,166.53	0.00	5060	
<a href="#">916</a>	2017	20170920	SOUTHEASTERN CO	01/31/2017	11,005.63	0.00	3531	
<a href="#">197</a>	2017	20170197	GOVDELIVERY INC	07/25/2016	11,000.00	0.00	3350	
<a href="#">568</a>	2017	20170572	NWN CORPORATION	10/17/2016	10,971.00	0.00	5060	
<a href="#">818</a>	2017	20170822	BAIRD TRANSPORT	01/03/2017	10,952.54	0.00	3301	
<a href="#">329</a>	2017	20170333	CHRIS R. AYCOCK	08/15/2016	10,920.00	0.00	1050	
<a href="#">194</a>	2017	20170194	HANNON HILL COR	07/25/2016	10,898.00	0.00	5060	
<a href="#">792</a>	2017	20170796	SRS ENGINEERING	12/27/2016	10,845.00	10,845.00	3323	
<a href="#">837</a>	2017	20170841	NEFF RENTAL	01/09/2017	10,826.55	0.00	3531	
<a href="#">23</a>	2017	20170023	AIRBUS DS COMMU	06/16/2016	10,807.00	0.00	1050	
<a href="#">361</a>	2017	20170365	CIRCA ARCHAEOLO	08/18/2016	10,725.00	6,500.00	3340	
<a href="#">729</a>	2017	20170733	THERMAL EDGE, I	12/05/2016	10,622.10	0.00	1050	
<a href="#">21</a>	2017	20170021	WTH TECHNOLOGY,	06/16/2016	10,600.00	600.00	1050	
<a href="#">1247</a>	2017	20171251	RANDEL'S LAWN M	05/01/2017	10,600.00	0.00	3020	Yes
<a href="#">1216</a>	2017	20171220	PROMEGA CORPORA	04/13/2017	10,556.54	0.00	1050	
<a href="#">131</a>	2017	201701131	POWELL ELECTRIC	07/18/2016	10,554.00	2,651.50	3020	Yes
<a href="#">1217</a>	2017	20171221	QIAGEN, INC.	04/13/2017	10,551.52	0.00	1050	
<a href="#">1034</a>	2017	20171038	NWN CORPORATION	03/02/2017	10,519.95	10,519.95	5060	
<a href="#">316</a>	2017	20170320	AMERICAN TOWER	08/11/2016	10,474.24	1,011.72	1050	
<a href="#">530</a>	2017	20170534	PREMIER CONSTRU	09/28/2016	10,464.32	0.00	3323	
<a href="#">25</a>	2017	20170025	LIFE TECHNOLOGI	06/16/2016	10,430.91	0.00	1050	
<a href="#">187</a>	2017	20170187	SAVANNAH COMMUN	07/25/2016	10,415.68	0.00	3140	
<a href="#">48</a>	2017	20170048	CHRISTY A.I. JI	06/23/2016	10,400.00	1,700.00	3170	Yes
<a href="#">31</a>	2017	20170031	LEADS ONLINE, L	06/16/2016	10,355.00	0.00	1050	
<a href="#">812</a>	2017	20170816	NWN CORPORATION	12/30/2016	10,350.00	0.00	5060	
<a href="#">973</a>	2017	20170977	LENOVO (US) INC	02/14/2017	10,282.00	10,282.00	5060	
<a href="#">998</a>	2017	20171002	AG-NAV INC	02/21/2017	10,238.00	0.00	3190	
<a href="#">1044</a>	2017	20171048	LENOVO (US) INC	03/07/2017	10,099.68	0.00	4070	
<a href="#">368</a>	2017	20170372	BHSA OF SC INC.	08/19/2016	10,000.00	2,768.55	4610	
<a href="#">369</a>	2017	20170373	SC CRIMINAL JUS	08/19/2016	10,000.00	9,575.00	3140	
<a href="#">195</a>	2017	20170195	HILTON HEAD HUM	07/25/2016	10,000.00	5,473.70	3180	Yes
<a href="#">160</a>	2017	201701160	BEAUFORT WATER	07/21/2016	10,000.00	2,500.00	1050	Yes
<a href="#">158</a>	2017	20170158	COASTAL AIR TEC	07/21/2016	10,000.00	0.00	3020	
<a href="#">26</a>	2017	20170026	GARY D. SPURLOC	06/16/2016	10,000.00	0.00	1050	
<a href="#">22</a>	2017	20170022	WTH TECHNOLOGY,	06/16/2016	10,000.00	0.00	1050	
<a href="#">989</a>	2017	20170993	MARK C. POPE AS	02/16/2017	9,995.00	0.00	3190	
<a href="#">116</a>	2017	20170116	CHERRY POINT NU	07/13/2016	9,990.00	1,800.30	3040	
<a href="#">723</a>	2017	20170727	ELECTION SYSTEM	12/05/2016	9,914.26	0.00	2030	
<a href="#">905</a>	2017	20170909	THREE + ONE COM	01/27/2017	9,900.00	0.00	1020	
<a href="#">972</a>	2017	20170976	COMPUMENC ENGIN	02/14/2017	9,896.50	0.00	3390	
<a href="#">764</a>	2017	20170768	TEX-SHIELD, INC	12/16/2016	9,837.86	0.00	1050	
<a href="#">702</a>	2017	20170706	JUSTICE BENEFIT	11/30/2016	9,830.70	0.00	3170	
<a href="#">928</a>	2017	20170932	THE SPORT SHOP,	02/03/2017	9,830.64	0.00	3310	
<a href="#">827</a>	2017	20170831	MUNIS-TYLER	01/04/2017	9,761.26	0.00	5060	

<a href="#">1159</a>	2017	20171163	BAIRD TRANSPORT	03/31/2017	9,742.17	0.00	3302	
<a href="#">1006</a>	2017	20171010	MCDONALD LOCKSM	02/22/2017	9,678.06	0.00	3030	
<a href="#">991</a>	2017	20170995	SENSENIH PROPE	02/17/2017	9,624.30	0.00	3190	
<a href="#">830</a>	2017	20170834	HUTTER CONSTRUC	01/05/2017	9,550.00	0.00	3020	
<a href="#">554</a>	2017	20170558	L-3 MOBILE-VISI	10/12/2016	9,529.40	0.00	1050	
<a href="#">141</a>	2017	20170141	CROWLEY MICROGR	07/19/2016	9,460.00	0.00	4030	
<a href="#">433</a>	2017	20170437	NEVCO SCOREBOAR	08/31/2016	9,452.04	0.00	3314	
<a href="#">88</a>	2017	20170088	HENRY SCHEIN IN	07/07/2016	9,386.96	596.44	3160	
<a href="#">467</a>	2017	20170471	WESTERN SHELTER	09/12/2016	9,333.88	0.00	1050	
<a href="#">977</a>	2017	20170981	FOCUS ON RESULT	02/14/2017	9,300.00	0.00	3390	
<a href="#">813</a>	2017	20170817	SOUTHEASTERN EN	01/03/2017	9,300.00	0.00	3390	
<a href="#">623</a>	2017	20170627	DANA SAFETY SUP	11/01/2016	9,234.74	0.00	1050	
<a href="#">1199</a>	2017	20171203	SPECTRUM	04/10/2017	9,149.28	4,574.64	3340	
<a href="#">707</a>	2017	20170711	SYSTEMS INTEGRA	11/30/2016	9,049.00	9,049.00	3190	
<a href="#">510</a>	2017	20170514	DANA SAFETY SUP	09/26/2016	9,042.60	0.00	1050	
<a href="#">574</a>	2017	20170578	O'QUINN MARINE	10/20/2016	9,000.00	0.00	3322	Yes
<a href="#">804</a>	2017	20170808	CODELYNX LLC.	12/29/2016	8,988.28	0.00	5060	
<a href="#">1296</a>	2017	20171300	GRAYBAR FENCE C	05/18/2017	8,984.00	8,984.00	3580	Yes
<a href="#">578</a>	2017	20170582	LIFE TECHNOLOGI	10/20/2016	8,973.93	0.00	1050	
<a href="#">364</a>	2017	20170368	GHD SERVICES IN	08/19/2016	8,968.75	7,448.25	3322	
<a href="#">1181</a>	2017	20171185	ABOVE ALL EQUIP	04/06/2017	8,950.00	0.00	3310	
<a href="#">545</a>	2017	20170549	OTIS ELEVATOR C	10/03/2016	8,940.00	2,066.96	3020	
<a href="#">994</a>	2017	20170998	AEROMECH INC.	02/20/2017	8,861.10	0.00	3190	
<a href="#">588</a>	2017	20170592	MICHAEL GRIFFIT	10/24/2016	8,850.00	0.00	3340	
<a href="#">459</a>	2017	20170463	SCORE	09/08/2016	8,768.00	608.60	3314	
<a href="#">962</a>	2017	20170966	PAUL DAVIS REST	02/10/2017	8,704.46	0.00	3020	Yes
<a href="#">897</a>	2017	20170901	B&H FOTO & ELEC	01/27/2017	8,690.00	0.00	1050	
<a href="#">122</a>	2017	20170122	THOMPSON TRUCKI	07/14/2016	8,670.80	0.00	3531	
<a href="#">1290</a>	2017	20171294	VWR SCIENTIFIC	05/16/2017	8,670.58	8,670.58	1050	
<a href="#">699</a>	2017	20170703	ADVANCED IMAGIN	11/29/2016	8,622.00	0.00	4030	
<a href="#">492</a>	2017	20170496	SCORE	09/16/2016	8,425.00	8,425.00	3314	
<a href="#">385</a>	2017	20170389	STANTEC CONSULT	08/23/2016	8,420.00	4,210.00	3323	
<a href="#">267</a>	2017	20170267	ANIMAL MEDICAL	08/05/2016	8,405.28	0.00	3180	
<a href="#">269</a>	2017	20170269	SIGNS NOW	08/05/2016	8,400.00	3,880.69	3390	
<a href="#">961</a>	2017	20170965	PAUL DAVIS REST	02/10/2017	8,395.20	0.00	3020	Yes
<a href="#">846</a>	2017	20170850	TEMPLE, INC.	01/09/2017	8,376.12	0.00	1050	
<a href="#">156</a>	2017	20170156	APPLIED TECHNOL	07/21/2016	8,369.02	0.00	3531	
<a href="#">1263</a>	2017	20171267	VULCAN MATERIAL	05/03/2017	8,346.00	8,346.00	3531	
<a href="#">173</a>	2017	20170173	SOUTHEASTERN EM	07/22/2016	8,268.00	0.00	3160	
<a href="#">1066</a>	2017	20171070	MOSELEY ARCHITE	03/14/2017	8,200.00	2,733.34	3322	
<a href="#">450</a>	2017	20170454	TEMPLE, INC.	09/08/2016	8,177.90	0.00	1050	
<a href="#">9</a>	2017	20170009	POWER DMS, INC.	06/14/2016	8,122.31	0.00	1050	
<a href="#">1090</a>	2017	20171094	IP ACCESS INTER	03/16/2017	8,120.00	0.00	1050	
<a href="#">59</a>	2017	20170059	WASTE PRO OF SC	06/28/2016	8,076.00	1,376.00	3020	Yes
<a href="#">102</a>	2017	20170102	PHYSIO-CONTROL,	07/11/2016	8,011.93	0.00	2060	
<a href="#">49</a>	2017	20170049	BLUE CROSS AND	06/23/2016	8,000.04	2,771.04	4020	
<a href="#">274</a>	2017	20170274	SHRED WITH US	08/05/2016	8,000.00	3,500.00	3390	
<a href="#">768</a>	2017	20170772	ISOLAIR, INC.	12/16/2016	7,996.80	0.00	3190	
<a href="#">771</a>	2017	20170775	LOWCOUNTRY COUN	12/16/2016	7,927.74	0.00	3305	Yes
<a href="#">419</a>	2017	20170423	BEAUFORT JASPER	08/30/2016	7,801.38	0.00	3322	Yes
<a href="#">218</a>	2017	20170218	LITTLE FLOWER C	07/29/2016	7,767.20	2,625.00	4410	Yes
<a href="#">145</a>	2017	20170145	TRANE COMFORT S	07/20/2016	7,738.00	0.00	3030	
<a href="#">987</a>	2017	20170991	CODELYNX LLC.	02/16/2017	7,712.05	7,712.05	5060	
<a href="#">1062</a>	2017	20171066	TEMPLE, INC.	03/10/2017	7,697.36	7,697.36	3323	
<a href="#">618</a>	2017	20170622	CODELYNX LLC.	10/31/2016	7,665.69	0.00	3020	
<a href="#">770</a>	2017	20170774	INTERCOMP COMPA	12/16/2016	7,544.00	0.00	3190	
<a href="#">698</a>	2017	20170702	ADVANCED IMAGIN	11/29/2016	7,539.43	0.00	4030	
<a href="#">1164</a>	2017	20171168	HEWLETT PACKARD	04/03/2017	7,533.24	7,533.24	1050	
<a href="#">860</a>	2017	20170864	TRACKER SOFTWAR	01/12/2017	7,510.00	0.00	3350	
<a href="#">43</a>	2017	20170043	FORMS & SUPPLY	06/22/2016	7,500.00	2,248.72	3170	
<a href="#">1146</a>	2017	20171150	LDG CORPORATION	03/30/2017	7,394.50	0.00	3310	
<a href="#">14</a>	2017	20170014	SEA TEL, INC.	06/15/2016	7,356.00	0.00	1050	
<a href="#">782</a>	2017	20170786	ORBIS	12/19/2016	7,263.12	0.00	3390	
<a href="#">174</a>	2017	20170174	SOUTHEASTERN EM	07/22/2016	7,227.45	0.00	3160	
<a href="#">1162</a>	2017	20171166	FORMS & SUPPLY	04/03/2017	7,165.07	7,165.07	3020	
<a href="#">496</a>	2017	20170500	CONSOLIDATED PI	09/19/2016	7,163.90	0.00	3531	
<a href="#">732</a>	2017	20170736	GRAYBAR FENCE C	12/08/2016	7,144.00	7,144.00	3020	Yes
<a href="#">752</a>	2017	20170756	EBEN GRAY'S TRE	12/13/2016	7,100.00	0.00	3390	
<a href="#">220</a>	2017	20170220	LRTA	07/29/2016	7,000.00	0.00	4410	Yes
<a href="#">77</a>	2017	20170077	LOWCOUNTRY INSI	07/05/2016	7,000.00	0.00	2000	Yes
<a href="#">1169</a>	2017	20171173	MUNIS-TYLER	04/05/2017	7,000.00	7,000.00	5010	
<a href="#">362</a>	2017	20170366	AIRBUS DS COMMU	08/18/2016	6,997.00	0.00	1050	
<a href="#">929</a>	2017	20170933	PLASTIC VIEW AT	02/03/2017	6,989.82	6,989.82	3480	
<a href="#">614</a>	2017	20170618	CENTRAL FLORIDA	10/27/2016	6,971.35	0.00	1050	

<a href="#">1073</a>	2017	20171077	CORBIN TURF & O	03/14/2017	6,949.36	3,710.00	3040	
<a href="#">1316</a>	2017	20171320	BEAUFORT JASPER	05/22/2017	6,931.92	0.00	3322	Yes
<a href="#">478</a>	2017	20170482	SC ELECTION COM	09/15/2016	6,900.00	0.00	2030	
<a href="#">244</a>	2017	20170244	BEHAVIORAL ASSO	08/04/2016	6,875.00	1,500.00	1050	
<a href="#">176</a>	2017	20170176	JS CONSTRUCTION	07/22/2016	6,860.00	6,860.00	3531	
<a href="#">861</a>	2017	20170865	SHI INTERNATION	01/12/2017	6,852.51	0.00	5060	
<a href="#">579</a>	2017	20170583	DLT SOLUTIONS	10/21/2016	6,837.49	0.00	1050	
<a href="#">83</a>	2017	20170083	ARROW INTERNATI	07/06/2016	6,798.40	0.00	3160	
<a href="#">91</a>	2017	20170091	CIRCLE OF LIFE	07/07/2016	6,746.20	559.65	3580	Yes
<a href="#">1117</a>	2017	20171121	THE SHARON COMP	03/24/2017	6,697.00	6,697.00	3302	
<a href="#">1299</a>	2017	20171303	CREGGER COMPANY	05/18/2017	6,685.52	6,685.52	3020	
<a href="#">666</a>	2017	20170670	FISHER SCIENTIF	11/17/2016	6,633.42	0.00	1050	
<a href="#">1086</a>	2017	20171090	ARIZONA AIRCRA	03/15/2017	6,581.11	0.00	3190	
<a href="#">836</a>	2017	20170840	CARF	01/09/2017	6,520.00	0.00	4610	
<a href="#">357</a>	2017	20170361	WELBORN TRUCKIN	08/18/2016	6,510.00	0.00	3531	
<a href="#">352</a>	2017	20170356	MICHAEL GRIFFIT	08/17/2016	6,485.00	1,485.00	3340	
<a href="#">927</a>	2017	20170931	QIAGEN, INC.	02/03/2017	6,448.61	0.00	1050	
<a href="#">51</a>	2017	20170051	PALMETTO MICROF	06/24/2016	6,446.00	0.00	2050	
<a href="#">675</a>	2017	20170679	SOFTWARE ONE	11/18/2016	6,385.50	6,385.50	3350	
<a href="#">951</a>	2017	20170955	COASTAL EMPLOYM	02/09/2017	6,370.16	0.00	1020	Yes
<a href="#">769</a>	2017	20170773	SOUTH DATA, INC	12/16/2016	6,360.95	0.00	1020	
<a href="#">13</a>	2017	20170013	DATAMAXX APPLIE	06/15/2016	6,360.00	0.00	1050	
<a href="#">1072</a>	2017	20171076	DEERE & COMPANY	03/14/2017	6,352.23	0.00	3020	
<a href="#">1270</a>	2017	20171274	PATTERSON CONST	05/08/2017	6,311.00	6,311.00	3570	Yes
<a href="#">275</a>	2017	20170275	SOUTH DATA, INC	08/05/2016	6,265.40	0.00	2040	
<a href="#">1328</a>	2017	20171332	ABC HOTEL AND R	05/23/2017	6,264.18	6,264.18	3305	
<a href="#">540</a>	2017	20170544	P3 SYSTEMS, INC	09/29/2016	6,250.00	0.00	3322	
<a href="#">780</a>	2017	20170784	PHYSIO-CONTROL,	12/19/2016	6,223.60	4,314.01	3580	
<a href="#">1254</a>	2017	20171258	FORMS & SUPPLY	05/03/2017	6,222.20	6,222.20	3020	
<a href="#">382</a>	2017	20170386	KOR-IT INC.	08/19/2016	6,181.79	0.00	3323	
<a href="#">1054</a>	2017	20171058	PATTERSON CONST	03/10/2017	6,164.00	0.00	3322	Yes
<a href="#">650</a>	2017	20170654	STAGE FRONT PRE	11/14/2016	6,133.00	0.00	4070	
<a href="#">1332</a>	2017	20171336	FISHER SCIENTIF	05/26/2017	6,126.44	6,126.44	1050	
<a href="#">93</a>	2017	20170093	SOUTHEASTERN EM	07/07/2016	6,071.45	0.00	3160	
<a href="#">129</a>	2017	20170129	COASTAL SERVICE	07/18/2016	6,049.68	1,512.42	3310	
<a href="#">580</a>	2017	20170584	HDR I ICA ENGIN	10/21/2016	6,031.00	0.00	3322	
<a href="#">607</a>	2017	20170611	QIAGEN, INC.	10/26/2016	6,029.66	0.00	1050	
<a href="#">180</a>	2017	20170180	TOUGH RUGGED LA	07/22/2016	6,009.96	0.00	5060	
<a href="#">599</a>	2017	20170603	ENCORE TECHNOLO	10/24/2016	6,001.05	692.57	5060	
<a href="#">661</a>	2017	20170665	PREVENTION RESE	11/14/2016	6,000.00	0.00	4610	
<a href="#">277</a>	2017	20170279	HASKINS-SAVANNA	08/08/2016	6,000.00	2,287.06	3390	
<a href="#">108</a>	2017	20170108	JUDITH MOYE ALM	07/11/2016	6,000.00	0.00	4281	Yes
<a href="#">501</a>	2017	20170505	KIMLEY-HORN AND	09/21/2016	6,000.00	0.00	3323	
<a href="#">1231</a>	2017	20171235	SAVANNAH COMMUN	04/20/2017	6,000.00	6,000.00	1050	
<a href="#">342</a>	2017	20170346	OPTICS PLANET,	08/16/2016	5,988.50	0.00	1050	
<a href="#">526</a>	2017	20170530	GRAYBAR FENCE C	09/28/2016	5,986.00	5,986.00	3302	Yes
<a href="#">511</a>	2017	20170515	DANA SAFETY SUP	09/26/2016	5,963.56	0.00	1050	
<a href="#">719</a>	2017	20170723	SOUTHEASTERN EM	12/05/2016	5,962.34	0.00	3160	
<a href="#">1311</a>	2017	20171315	COASTAL AIR TEC	05/22/2017	5,950.00	0.00	1050	
<a href="#">520</a>	2017	20170524	P3 SYSTEMS, INC	09/27/2016	5,900.00	0.00	3322	
<a href="#">308</a>	2017	20170312	BIBLIOTHECA ITG	08/10/2016	5,845.00	0.00	4070	
<a href="#">1042</a>	2017	20171046	BONITZ FLOORING	03/07/2017	5,793.00	5,793.00	4070	
<a href="#">630</a>	2017	20170634	ANOTHER PRINTER	11/02/2016	5,775.73	0.00	2030	
<a href="#">1119</a>	2017	20171123	THE GREENERY IN	03/27/2017	5,740.00	2,870.00	3322	Yes
<a href="#">533</a>	2017	20170537	STAPLES ADVANTA	09/28/2016	5,695.59	433.51	1050	
<a href="#">1242</a>	2017	20171246	PALMETTO ELECTR	04/26/2017	5,693.16	0.00	3323	
<a href="#">300</a>	2017	20170304	R.W. CHAMBERS,	08/09/2016	5,675.00	5,675.00	3020	Yes
<a href="#">590</a>	2017	20170594	ANIMAL MEDICAL	10/24/2016	5,641.19	0.00	3180	Yes
<a href="#">1124</a>	2017	20171128	CODELYNX LLC.	03/27/2017	5,627.51	5,627.51	5060	
<a href="#">125</a>	2017	20170125	QIAGEN, INC.	07/14/2016	5,623.77	0.00	1050	
<a href="#">457</a>	2017	20170461	ARROW INTERNATI	09/08/2016	5,622.40	0.00	3160	
<a href="#">519</a>	2017	20170523	DELL COMPUTER C	09/27/2016	5,616.64	0.00	3322	
<a href="#">468</a>	2017	20170472	COMMISSION ON A	09/12/2016	5,605.00	0.00	1050	
<a href="#">1138</a>	2017	20171142	TRI-TECH, INC.	03/30/2017	5,565.00	5,565.00	1050	
<a href="#">41</a>	2017	20170041	TELVENT DTN LLC	06/21/2016	5,514.60	0.00	1050	
<a href="#">653</a>	2017	20170657	MTJ AMERICAN, L	11/14/2016	5,512.00	0.00	3170	
<a href="#">408</a>	2017	20170412	PRINTER MASTERS	08/26/2016	5,500.00	0.00	3350	
<a href="#">1212</a>	2017	20171216	LIFE TECHNOLOGI	04/13/2017	5,492.92	0.00	1050	
<a href="#">562</a>	2017	20170566	APPLIED CONCEPT	10/13/2016	5,405.11	0.00	1050	
<a href="#">709</a>	2017	20170713	HAZEL DIGITAL M	12/02/2016	5,400.00	0.00	1020	Yes
<a href="#">436</a>	2017	20170440	HAZEL DIGITAL M	08/31/2016	5,400.00	0.00	1020	Yes
<a href="#">583</a>	2017	20170587	HOWARD INDUSTRI	10/21/2016	5,384.80	0.00	1050	
<a href="#">744</a>	2017	20170748	BONITZ FLOORING	12/12/2016	5,383.00	0.00	4070	
<a href="#">839</a>	2017	20170843	MOTOROLA	01/09/2017	5,375.39	0.00	1050	

<a href="#">417</a>	2017	20170421	HP INC.	08/29/2016	5,366.82	0.00	1050	
<a href="#">502</a>	2017	20170506	SOUTHERN FOLGER	09/21/2016	5,350.00	0.00	3030	
<a href="#">689</a>	2017	20170693	ARROW INTERNATI	11/22/2016	5,339.40	0.00	3160	
<a href="#">1137</a>	2017	20171141	APPLIED CONCEPT	03/30/2017	5,330.38	0.00	1050	
<a href="#">1160</a>	2017	20171164	J.K. TILLER ASS	03/31/2017	5,300.00	5,300.00	3341	Yes
<a href="#">1157</a>	2017	20171161	J.K. TILLER ASS	03/31/2017	5,300.00	5,300.00	3341	Yes
<a href="#">11</a>	2017	20170011	THERMO ELECTRON	06/15/2016	5,299.20	0.00	1050	
<a href="#">166</a>	2017	20170166	SOLAR WINDS.NET	07/22/2016	5,274.00	0.00	5060	
<a href="#">80</a>	2017	20170080	BENCHMARK FITNE	07/05/2016	5,250.00	0.00	1050	
<a href="#">1114</a>	2017	20171118	COASTAL AIR TEC	03/24/2017	5,225.00	0.00	3030	
<a href="#">950</a>	2017	20170954	THOMPSON TRUCKI	02/09/2017	5,202.00	0.00	3531	
<a href="#">181</a>	2017	20170181	LAWMEN'S SAFETY	07/25/2016	5,198.99	0.00	1050	
<a href="#">1019</a>	2017	20171023	NWN CORPORATION	02/27/2017	5,167.50	0.00	1050	
<a href="#">461</a>	2017	20170465	COASTAL CAROLIN	09/08/2016	5,128.00	0.00	1050	
<a href="#">268</a>	2017	20170268	SOUTHEAST HELIC	08/05/2016	5,095.00	0.00	3190	
<a href="#">188</a>	2017	20170188	APCO	07/25/2016	5,092.26	0.00	3140	
<a href="#">142</a>	2017	20170142	APPRISS INC.	07/19/2016	5,076.00	0.00	1050	
<a href="#">356</a>	2017	20170360	NEFF RENTAL	08/18/2016	5,060.43	0.00	3531	
<a href="#">872</a>	2017	20170876	HP INC.	01/18/2017	5,023.13	0.00	1050	
<a href="#">89</a>	2017	20170089	HENRY SCHEIN IN	07/07/2016	5,009.29	0.00	3160	
<a href="#">255</a>	2017	20170255	NORTHERN SAFETY	08/04/2016	5,000.00	943.51	3390	
<a href="#">1065</a>	2017	20171069	BEAUFORT MEMORI	03/13/2017	5,000.00	0.00	3160	Yes
<a href="#">185</a>	2017	20170185	UNITED WAY ASSO	07/25/2016	5,000.00	0.00	1050	
<a href="#">1337</a>	2017	20171341	ANDREA M. JOSEP	05/26/2017	5,000.00	5,000.00	4281	
<a href="#">1259</a>	2017	20171263	LEADING EDGE AS	05/03/2017	5,000.00	0.00	3190	
<a href="#">654</a>	2017	20170658	TODAY'S BUSINES	11/14/2016	4,995.00	0.00	4070	
<a href="#">1207</a>	2017	20171211	TODAY'S BUSINES	04/12/2017	4,995.00	0.00	4070	
<a href="#">831</a>	2017	20170835	TODAY'S BUSINES	01/05/2017	4,995.00	0.00	4070	
<a href="#">323</a>	2017	20170327	BUDGET PRINT CE	08/12/2016	4,982.56	0.00	4020	Yes
<a href="#">460</a>	2017	20170464	SCORE	09/08/2016	4,948.00	493.01	3316	
<a href="#">808</a>	2017	20170812	CODELYNX LLC.	12/29/2016	4,944.93	4,944.93	5060	
<a href="#">889</a>	2017	20170893	STAPLES ADVANTA	01/25/2017	4,906.40	0.00	1050	
<a href="#">738</a>	2017	20170742	CONCRETE PIPE &	12/08/2016	4,905.68	0.00	3531	
<a href="#">1315</a>	2017	20171319	BSN SPORTS INC.	05/22/2017	4,867.48	4,867.48	3310	
<a href="#">963</a>	2017	20170967	GLOBAL EQUIPMEN	02/13/2017	4,836.86	0.00	3190	
<a href="#">245</a>	2017	20170245	MOTOROLA	08/04/2016	4,833.60	0.00	1050	
<a href="#">532</a>	2017	20170536	A.C. HARVEY'S S	09/28/2016	4,821.68	0.00	1050	Yes
<a href="#">1335</a>	2017	20171339	W.M. ROEBUCK, I	05/26/2017	4,819.00	4,819.00	3323	
<a href="#">470</a>	2017	20170474	ANYPROMO INC.	09/12/2016	4,806.51	0.00	1050	
<a href="#">341</a>	2017	20170345	SAVANNAH COMMUN	08/16/2016	4,805.63	0.00	1050	
<a href="#">149</a>	2017	20170149	SIGNATURE PROPE	07/20/2016	4,800.00	0.00	3030	Yes
<a href="#">1193</a>	2017	20171197	ALLCARE TREE SU	04/10/2017	4,800.00	4,800.00	3580	Yes
<a href="#">999</a>	2017	20171003	SAVANNAH COMMUN	02/21/2017	4,760.00	0.00	1050	
<a href="#">1116</a>	2017	20171120	WEATHERPROOFING	03/24/2017	4,750.00	4,750.00	3020	
<a href="#">724</a>	2017	20170728	QUADMED, INC	12/05/2016	4,710.59	0.00	3160	
<a href="#">1001</a>	2017	20171005	COASTAL HYDRAUL	02/21/2017	4,703.74	0.00	3190	
<a href="#">409</a>	2017	20170413	PROPAC	08/29/2016	4,702.25	0.00	1050	
<a href="#">128</a>	2017	20170128	MORPHO TRAK, LL	07/18/2016	4,692.62	0.00	3170	
<a href="#">904</a>	2017	20170908	CODELYNX LLC.	01/27/2017	4,675.98	0.00	5060	
<a href="#">212</a>	2017	20170212	RAMEY KEMP & AS	07/26/2016	4,650.00	0.00	3323	
<a href="#">1264</a>	2017	20171268	PREMIER CONSTRU	05/03/2017	4,632.20	4,632.20	1050	
<a href="#">1220</a>	2017	20171224	PREMIER CONSTRU	04/13/2017	4,632.20	0.00	1050	
<a href="#">1007</a>	2017	20171011	MCDONALD LOCKSM	02/22/2017	4,608.72	0.00	3030	
<a href="#">1262</a>	2017	20171266	HP INC.	05/03/2017	4,582.72	4,460.99	1050	
<a href="#">237</a>	2017	20170237	TEMPLE, INC.	08/02/2016	4,566.00	0.00	3323	
<a href="#">842</a>	2017	20170846	FORMS & SUPPLY	01/09/2017	4,558.85	0.00	1020	
<a href="#">130</a>	2017	20170130	KINGFISHER MEDI	07/18/2016	4,536.61	0.00	3160	
<a href="#">974</a>	2017	20170978	RUM RUNNER DIVE	02/14/2017	4,526.62	0.00	1050	
<a href="#">716</a>	2017	20170720	SAVANNAH COMMUN	12/05/2016	4,519.46	0.00	1050	
<a href="#">1040</a>	2017	20171044	PETHEALTH SERVI	03/06/2017	4,516.78	0.00	3180	
<a href="#">1346</a>	2017	20171350	RIDGEWAY TRAFFI	05/31/2017	4,500.00	4,500.00	3323	
<a href="#">95</a>	2017	20170095	SUPPLYWORKS	07/08/2016	4,500.00	0.00	3180	
<a href="#">1234</a>	2017	20171238	OAKWOOD LANDFIL	04/20/2017	4,500.00	840.06	3531	
<a href="#">1196</a>	2017	20171200	SUPPLYWORKS	04/10/2017	4,500.00	2,228.43	3180	
<a href="#">120</a>	2017	20170120	PHYSIO-CONTROL,	07/14/2016	4,499.48	0.00	3160	
<a href="#">309</a>	2017	20170313	THOMSON REUTERS	08/10/2016	4,490.16	1,122.54	1050	
<a href="#">960</a>	2017	20170964	PAUL DAVIS REST	02/10/2017	4,462.98	0.00	3020	Yes
<a href="#">885</a>	2017	20170889	COASTAL EMPLOYM	01/24/2017	4,445.15	0.00	1020	
<a href="#">988</a>	2017	20170992	PCM/TIGER DIREC	02/16/2017	4,441.40	4,441.40	1050	
<a href="#">493</a>	2017	20170497	SCORE	09/16/2016	4,432.00	4,432.00	3316	
<a href="#">1291</a>	2017	20171295	SYSCO FOOD SERV	05/16/2017	4,414.21	4,414.21	4410	
<a href="#">1188</a>	2017	20171192	SYSCO FOOD SERV	04/06/2017	4,411.91	0.00	4410	
<a href="#">975</a>	2017	20170979	PRYOR'S FLOOR C	02/14/2017	4,411.36	0.00	1050	
<a href="#">238</a>	2017	20170238	SAWAKO ROBERTSO	08/02/2016	4,400.00	2,037.00	1050	Yes

<a href="#">179</a>	2017	20170179	HP INC.	07/22/2016	4,376.19	0.00	1050	
<a href="#">306</a>	2017	20170310	HP INC.	08/10/2016	4,365.89	0.00	1050	
<a href="#">881</a>	2017	20170885	AIRGAS USA LLC	01/19/2017	4,364.98	0.00	3160	
<a href="#">664</a>	2017	20170668	DMA INTERIOR SY	11/16/2016	4,364.88	0.00	1101	
<a href="#">1061</a>	2017	20171065	K2 SOLUTIONS IN	03/10/2017	4,346.90	4,346.90	1050	
<a href="#">435</a>	2017	20170439	CHURCHICH RECRE	08/31/2016	4,342.82	0.00	3314	
<a href="#">848</a>	2017	20170852	AMCHAR WHOLESAL	01/09/2017	4,335.40	4,335.40	1050	
<a href="#">754</a>	2017	20170758	PHYSIO-CONTROL,	12/13/2016	4,327.30	0.00	3160	
<a href="#">857</a>	2017	20170861	POSGLOBAL.COM	01/12/2017	4,321.83	0.00	1050	
<a href="#">625</a>	2017	20170629	SC AVIONICS SER	11/01/2016	4,308.00	0.00	3190	
<a href="#">1017</a>	2017	20171021	ONTARIO INVESTM	02/27/2017	4,280.73	0.00	4030	
<a href="#">531</a>	2017	20170535	SAVANNAH COMMUN	09/28/2016	4,277.94	0.00	3170	
<a href="#">703</a>	2017	20170707	FOSKEY HEATING	11/30/2016	4,275.00	0.00	3580	Yes
<a href="#">1047</a>	2017	20171051	ANIMAL MEDICAL	03/08/2017	4,250.81	0.00	3180	Yes
<a href="#">1113</a>	2017	20171117	COASTAL AIR TEC	03/24/2017	4,250.00	0.00	3030	
<a href="#">1125</a>	2017	20171129	WILLIAM M. WASK	03/27/2017	4,250.00	3,655.00	3390	Yes
<a href="#">343</a>	2017	20170347	LIFE TECHNOLOGI	08/16/2016	4,240.94	0.00	1050	
<a href="#">620</a>	2017	20170624	AVIALL	10/31/2016	4,238.00	0.00	3190	
<a href="#">779</a>	2017	20170783	ANIMAL MEDICAL	12/19/2016	4,223.27	0.00	3180	Yes
<a href="#">791</a>	2017	20170795	ISLAND MARINE	12/27/2016	4,215.99	0.00	1050	Yes
<a href="#">767</a>	2017	20170771	SUTCLIFFE POOLS	12/16/2016	4,210.00	0.00	3030	Yes
<a href="#">681</a>	2017	20170685	ACCURATE REPROD	11/22/2016	4,207.14	0.00	3322	Yes
<a href="#">694</a>	2017	20170698	LRTA	11/28/2016	4,200.00	2,100.00	5060	Yes
<a href="#">731</a>	2017	20170735	WOODS COMMUNICA	12/07/2016	4,200.00	0.00	4070	
<a href="#">177</a>	2017	20170177	TOBIN CONSTRUCT	07/22/2016	4,194.29	4,194.29	3531	Yes
<a href="#">1239</a>	2017	20171243	VULCAN MATERIAL	04/25/2017	4,173.00	0.00	3531	
<a href="#">665</a>	2017	20170669	THOMSON REUTERS	11/17/2016	4,158.59	0.00	1101	
<a href="#">713</a>	2017	20170717	LIFE TECHNOLOGI	12/05/2016	4,137.63	0.00	1050	
<a href="#">1032</a>	2017	20171036	RAMEY KEMP & AS	03/01/2017	4,120.00	0.00	3323	
<a href="#">913</a>	2017	20170917	SIGN PRO PLUS,	01/27/2017	4,096.78	0.00	1020	Yes
<a href="#">439</a>	2017	20170443	ALLIED TUBE & C	09/06/2016	4,080.84	0.00	3323	
<a href="#">1228</a>	2017	20171232	WHITAKER LABORA	04/20/2017	4,080.00	4,080.00	3020	
<a href="#">612</a>	2017	20170616	TASER INTERNATI	10/27/2016	4,063.22	0.00	1050	
<a href="#">642</a>	2017	20170646	ANIMAL MEDICAL	11/10/2016	4,060.52	0.00	3180	Yes
<a href="#">380</a>	2017	20170384	MID-AMERICA SPO	08/19/2016	4,006.95	0.00	3040	
<a href="#">225</a>	2017	20170225	TAW POWER SYSTE	07/29/2016	4,004.09	0.00	3580	
<a href="#">8</a>	2017	20170008	PETHEALTH SERVI	06/14/2016	4,000.00	0.00	3180	
<a href="#">668</a>	2017	20170672	T.Y. LIN INTERN	11/17/2016	4,000.00	4,000.00	3480	
<a href="#">647</a>	2017	20170651	EBEN GRAY'S TRE	11/10/2016	4,000.00	0.00	3580	
<a href="#">1016</a>	2017	20171020	BIBLIOTHECA ITG	02/27/2017	4,000.00	0.00	4070	
<a href="#">123</a>	2017	20170123	ICON SOFTWARE C	07/14/2016	4,000.00	0.00	1040	
<a href="#">124</a>	2017	20170124	WARD EDWARDS, I	07/14/2016	4,000.00	484.71	3531	Yes
<a href="#">477</a>	2017	20170481	DELL COMPUTER C	09/14/2016	3,978.69	0.00	1101	
<a href="#">1163</a>	2017	20171167	FORMS & SUPPLY	04/03/2017	3,972.98	3,972.98	3020	
<a href="#">152</a>	2017	20170152	AIRGAS USA LLC	07/21/2016	3,962.58	196.96	1050	
<a href="#">1165</a>	2017	20171169	COASTAL CAROLIN	04/03/2017	3,940.00	3,940.00	3020	Yes
<a href="#">986</a>	2017	20170990	COASTAL EMPLOYM	02/16/2017	3,938.71	0.00	1020	
<a href="#">922</a>	2017	20170926	SYSCO FOOD SERV	02/02/2017	3,929.30	0.00	4410	
<a href="#">586</a>	2017	20170590	BOUNDTREE MEDIC	10/21/2016	3,922.00	0.00	3160	
<a href="#">560</a>	2017	20170564	ZAC LINGEFELT	10/12/2016	3,920.00	0.00	3314	
<a href="#">518</a>	2017	20170522	CLARK-POWELL AS	09/26/2016	3,918.08	0.00	5060	
<a href="#">278</a>	2017	20170280	MYERS TIRE SUPP	08/08/2016	3,870.59	0.00	3510	
<a href="#">558</a>	2017	20170562	COASTAL CAROLIN	10/12/2016	3,862.50	0.00	1050	
<a href="#">678</a>	2017	20170682	JOHNSON CONTROL	11/22/2016	3,857.14	0.00	3030	
<a href="#">663</a>	2017	20170667	U-HAUL	11/16/2016	3,852.81	0.00	2030	Yes
<a href="#">392</a>	2017	20170396	ADAPCO INC	08/24/2016	3,850.00	0.00	3190	
<a href="#">1334</a>	2017	20171338	HOWARD INDUSTRI	05/26/2017	3,849.92	3,849.92	1050	
<a href="#">413</a>	2017	20170417	ANIMAL MEDICAL	08/29/2016	3,838.24	0.00	3180	Yes
<a href="#">569</a>	2017	20170573	SYSCO FOOD SERV	10/17/2016	3,825.44	0.00	4410	
<a href="#">465</a>	2017	20170469	SYSCO FOOD SERV	09/09/2016	3,815.23	0.00	4410	
<a href="#">874</a>	2017	20170878	HP INC.	01/18/2017	3,811.35	0.00	1050	
<a href="#">868</a>	2017	20170872	SAVANNAH COMMUN	01/18/2017	3,808.68	3,808.68	1050	
<a href="#">683</a>	2017	20170687	MEARES AUCTIONS	11/22/2016	3,802.50	0.00	1020	
<a href="#">794</a>	2017	20170798	PATTERSON CONST	12/29/2016	3,800.00	0.00	3020	Yes
<a href="#">781</a>	2017	20170785	THOMSON REUTERS	12/19/2016	3,796.80	3,796.80	1010	
<a href="#">996</a>	2017	20171000	TEMPLE, INC.	02/21/2017	3,778.90	0.00	3323	
<a href="#">926</a>	2017	20170930	LIFE TECHNOLOGI	02/03/2017	3,777.84	0.00	1050	
<a href="#">854</a>	2017	20170858	SOUTHEASTERN EM	01/11/2017	3,762.22	326.71	3160	
<a href="#">1014</a>	2017	20171018	COASTAL EMPLOYM	02/27/2017	3,751.15	0.00	1020	Yes
<a href="#">1249</a>	2017	20171253	USA FOOTBALL, I	05/02/2017	3,750.00	0.00	3310	
<a href="#">604</a>	2017	20170608	MARK JASON DAVI	10/25/2016	3,725.00	0.00	1050	
<a href="#">469</a>	2017	20170473	MARK JASON DAVI	09/12/2016	3,725.00	0.00	1050	
<a href="#">1002</a>	2017	20171006	LEISUREPRO	02/21/2017	3,724.37	0.00	1050	
<a href="#">1261</a>	2017	20171265	ANIMAL MEDICAL	05/03/2017	3,722.84	0.00	3180	Yes

<a href="#">834</a>	2017	20170838	SYSCO FOOD SERV	01/06/2017	3,677.05	0.00	4410	
<a href="#">903</a>	2017	20170907	CODELYNX LLC.	01/27/2017	3,659.68	0.00	5060	
<a href="#">449</a>	2017	20170453	HP INC.	09/08/2016	3,655.73	0.00	1050	
<a href="#">474</a>	2017	20170478	BROWN METAL FAB	09/13/2016	3,650.00	0.00	3301	Yes
<a href="#">747</a>	2017	20170751	UNIFORMS BY JOH	12/12/2016	3,646.40	3,646.40	3160	
<a href="#">995</a>	2017	20170999	APPLE INC.	02/21/2017	3,637.92	0.00	4070	
<a href="#">710</a>	2017	20170714	SOUTHEAST HELIC	12/05/2016	3,623.20	0.00	1050	
<a href="#">644</a>	2017	20170648	CAMELOT FARMS L	11/10/2016	3,610.00	0.00	3180	Yes
<a href="#">784</a>	2017	20170788	SOUTH COAST LOG	12/22/2016	3,600.00	0.00	3531	
<a href="#">334</a>	2017	20170338	SFI ELECTRONICS	08/16/2016	3,593.60	0.00	3170	
<a href="#">1041</a>	2017	20171045	BENCHMARK INTER	03/06/2017	3,580.00	0.00	3580	
<a href="#">213</a>	2017	20170213	STITCH DESIGNS	07/29/2016	3,566.37	0.00	1050	Yes
<a href="#">564</a>	2017	20170568	SOUTH DATA, INC	10/14/2016	3,558.67	0.00	1020	
<a href="#">856</a>	2017	20170860	BOUNDTREE MEDIC	01/11/2017	3,557.89	0.00	3160	
<a href="#">1342</a>	2017	20171346	LOIS J. BRODERS	05/31/2017	3,540.00	3,540.00	3190	
<a href="#">743</a>	2017	20170747	SYSCO FOOD SERV	12/08/2016	3,532.44	0.00	4410	
<a href="#">410</a>	2017	20170414	ADAPCO INC	08/29/2016	3,515.59	0.00	3190	
<a href="#">353</a>	2017	20170357	AGRI-WASTE TECH	08/17/2016	3,500.00	0.00	3340	
<a href="#">1053</a>	2017	20171057	ADAMS OUTDOOR A	03/08/2017	3,500.00	3,500.00	3390	
<a href="#">684</a>	2017	20170688	HAZEL DIGITAL M	11/22/2016	3,500.00	0.00	1020	
<a href="#">692</a>	2017	20170696	SOUTHEASTERN EM	11/28/2016	3,492.67	23.22	3160	
<a href="#">281</a>	2017	20170283	SYSCO FOOD SERV	08/08/2016	3,492.27	0.00	4410	
<a href="#">351</a>	2017	20170355	SOUTHERN FENCE	08/17/2016	3,489.00	0.00	1050	Yes
<a href="#">150</a>	2017	20170150	NWN CORPORATION	07/20/2016	3,483.16	0.00	1050	
<a href="#">374</a>	2017	20170378	SEA ISLAND LAND	08/19/2016	3,480.00	3,480.00	3322	Yes
<a href="#">416</a>	2017	20170420	THOMPSON TRUCKI	08/29/2016	3,472.56	0.00	3531	
<a href="#">879</a>	2017	20170883	COASTAL EMPLOYM	01/18/2017	3,468.41	0.00	1020	Yes
<a href="#">172</a>	2017	20170172	GLOBAL EQUIPMEN	07/22/2016	3,466.51	0.00	3170	
<a href="#">1307</a>	2017	20171311	H2 OUTDOORS LLC	05/18/2017	3,463.82	3,463.82	3310	
<a href="#">127</a>	2017	20170127	NORTH AMERICAN	07/18/2016	3,457.80	0.00	3160	
<a href="#">1282</a>	2017	20171286	CODELYNX LLC.	05/10/2017	3,424.78	0.00	3020	
<a href="#">859</a>	2017	20170863	MUSCO SPORTS LI	01/12/2017	3,418.36	0.00	3310	
<a href="#">84</a>	2017	20170084	L-3 MOBILE-VISI	07/06/2016	3,413.00	0.00	1050	
<a href="#">1237</a>	2017	20171241	CUSTOM AUDIO VI	04/25/2017	3,411.00	3,411.00	1101	Yes
<a href="#">214</a>	2017	20170214	SAVANNAH COMMUN	07/29/2016	3,400.09	0.00	1050	
<a href="#">90</a>	2017	20170090	SYSCO FOOD SERV	07/07/2016	3,398.57	0.00	4410	
<a href="#">508</a>	2017	20170512	NOBLE RIDER LLC	09/22/2016	3,392.00	0.00	3170	
<a href="#">1000</a>	2017	20171004	SAVANNAH COMMUN	02/21/2017	3,390.00	0.00	1050	
<a href="#">547</a>	2017	20170551	PC NATION	10/04/2016	3,387.97	0.00	2030	
<a href="#">1039</a>	2017	20171043	SYSCO FOOD SERV	03/06/2017	3,379.70	0.00	4410	
<a href="#">1105</a>	2017	20171109	SCAN TASTIK, IN	03/22/2017	3,349.00	0.00	4030	
<a href="#">1179</a>	2017	20171183	SCAN TASTIK, IN	04/06/2017	3,349.00	0.00	4030	
<a href="#">871</a>	2017	20170875	HP INC.	01/18/2017	3,348.75	0.00	1050	
<a href="#">1197</a>	2017	20171201	ROYAL ARMS INTE	04/10/2017	3,348.54	3,348.54	1050	
<a href="#">463</a>	2017	20170467	JUS' SPORTS INC	09/08/2016	3,336.35	0.00	3316	
<a href="#">248</a>	2017	20170248	USAT CORPORATIO	08/04/2016	3,335.11	0.00	1050	
<a href="#">1252</a>	2017	20171256	FORMS & SUPPLY	05/03/2017	3,319.92	3,319.92	3020	
<a href="#">1301</a>	2017	20171305	SAFETY PRODUCTS	05/18/2017	3,313.16	3,313.16	3302	
<a href="#">914</a>	2017	20170918	SAFETY PRODUCTS	01/30/2017	3,313.16	0.00	3301	
<a href="#">543</a>	2017	20170547	GRIFFITH/CORBIN	10/03/2016	3,307.20	0.00	3040	
<a href="#">1251</a>	2017	20171255	BATCO INC.	05/02/2017	3,305.00	0.00	3310	
<a href="#">1056</a>	2017	20171060	SOUTH DATA, INC	03/10/2017	3,295.57	0.00	1020	
<a href="#">78</a>	2017	20170078	CELLEBRITE INC.	07/05/2016	3,284.93	0.00	1050	
<a href="#">1118</a>	2017	20171122	CHEROKEE SPECIA	03/24/2017	3,278.58	0.00	1060	
<a href="#">788</a>	2017	20170792	COMPLETE AIR LL	12/22/2016	3,250.00	0.00	1050	
<a href="#">651</a>	2017	20170655	SYSCO FOOD SERV	11/14/2016	3,246.06	0.00	4410	
<a href="#">662</a>	2017	20170666	PICTOMETRY INTE	11/16/2016	3,240.00	0.00	3350	
<a href="#">745</a>	2017	20170749	COMMISSION ON A	12/12/2016	3,235.00	0.00	1050	
<a href="#">1275</a>	2017	20171279	MINGLEDORFF'S	05/10/2017	3,220.00	3,220.00	3030	
<a href="#">1035</a>	2017	20171039	HENRY SCHEIN IN	03/03/2017	3,208.97	0.00	3160	
<a href="#">1143</a>	2017	20171147	ANYPROMO INC.	03/30/2017	3,208.62	358.30	1050	
<a href="#">113</a>	2017	20170113	WASTE INDUSTRIE	07/12/2016	3,203.88	364.73	1050	
<a href="#">1063</a>	2017	20171067	SAVANNAH COMMUN	03/13/2017	3,202.75	0.00	1050	
<a href="#">556</a>	2017	20170560	BRIDGEWAY SOLUT	10/12/2016	3,201.20	0.00	1050	
<a href="#">1015</a>	2017	20171019	SAFETY PRODUCTS	02/27/2017	3,188.48	22.48	3531	
<a href="#">949</a>	2017	20170953	TRITECH EMERGEN	02/09/2017	3,186.91	0.00	3160	
<a href="#">805</a>	2017	20170809	CODELYNX LLC.	12/29/2016	3,186.74	0.00	5060	
<a href="#">1333</a>	2017	20171337	HP INC.	05/26/2017	3,183.41	3,183.41	5060	
<a href="#">442</a>	2017	20170446	USA FOOTBALL, I	09/06/2016	3,180.00	505.00	3314	
<a href="#">307</a>	2017	20170311	POMEROY IT SOLU	08/10/2016	3,175.83	3,175.83	5060	
<a href="#">344</a>	2017	20170348	QIAGEN, INC.	08/16/2016	3,167.65	0.00	1050	
<a href="#">99</a>	2017	20170099	BOB BARKER COMP	07/11/2016	3,148.20	0.00	3170	
<a href="#">1178</a>	2017	20171182	CODELYNX LLC.	04/06/2017	3,133.63	0.00	3020	
<a href="#">1121</a>	2017	20171125	HERALD OFFICE S	03/27/2017	3,123.05	0.00	2040	

<a href="#">471</a>	2017	20170475	ELECTION SYSTEM	09/13/2016	3,113.16	0.00	2030	
<a href="#">94</a>	2017	20170094	QUADMED, INC	07/07/2016	3,112.18	0.00	3160	
<a href="#">249</a>	2017	20170249	AMERICAN BOOK R	08/04/2016	3,108.00	0.00	4070	
<a href="#">1168</a>	2017	20171172	CCH INCORPORATE	04/05/2017	3,074.25	0.00	5010	
<a href="#">677</a>	2017	20170681	SOUTHEAST HELIC	11/22/2016	3,060.00	0.00	3190	
<a href="#">954</a>	2017	20170958	COASTAL EMPLOYM	02/09/2017	3,036.36	0.00	1020	Yes
<a href="#">512</a>	2017	20170516	HENRY SCHEIN IN	09/26/2016	3,025.24	244.25	3160	
<a href="#">1100</a>	2017	20171104	OAKWOOD LANDFIL	03/21/2017	3,024.63	0.00	3531	
<a href="#">136</a>	2017	20170136	BOUNDTREE MEDIC	07/18/2016	3,017.82	0.00	3160	
<a href="#">778</a>	2017	20170782	DEMCO INC.	12/19/2016	3,015.17	0.00	4070	
<a href="#">87</a>	2017	20170087	BOUNDTREE MEDIC	07/07/2016	3,011.46	0.00	3160	
<a href="#">1003</a>	2017	20171007	MARK C. POPE AS	02/21/2017	3,003.42	0.00	3190	
<a href="#">338</a>	2017	20170342	STAPLES ADVANTA	08/16/2016	3,000.00	1,272.01	3305	
<a href="#">1312</a>	2017	20171316	ISLAND NEWS	05/22/2017	3,000.00	3,000.00	4410	Yes
<a href="#">1313</a>	2017	20171317	APEX BROADCASTI	05/22/2017	3,000.00	3,000.00	4410	
<a href="#">942</a>	2017	20170946	RAYMOND L. BEAL	02/07/2017	3,000.00	0.00	3480	
<a href="#">232</a>	2017	20170232	FORMS & SUPPLY	08/02/2016	3,000.00	944.46	3390	
<a href="#">1101</a>	2017	20171105	THE NURSERY AT	03/21/2017	3,000.00	0.00	3390	
<a href="#">953</a>	2017	20170957	COASTAL EMPLOYM	02/09/2017	2,997.15	0.00	1020	Yes
<a href="#">823</a>	2017	20170827	SC AVIONICS SER	01/03/2017	2,995.00	0.00	3190	
<a href="#">993</a>	2017	20170997	AUKLAND NURSERY	02/17/2017	2,990.00	0.00	3390	
<a href="#">898</a>	2017	20170902	COASTAL EMPLOYM	01/27/2017	2,988.55	0.00	1020	Yes
<a href="#">4</a>	2017	20170004	CAROLINA RECORD	06/10/2016	2,983.90	0.00	3580	
<a href="#">326</a>	2017	20170330	ENCORE TECHNOLO	08/15/2016	2,973.98	0.00	5060	
<a href="#">1224</a>	2017	20171228	WILLIAM VILLALO	04/18/2017	2,969.80	2,500.00	4070	
<a href="#">1182</a>	2017	20171186	INTERIOR ELEMEN	04/06/2017	2,961.11	2,961.11	3310	
<a href="#">437</a>	2017	20170441	SOUTHEASTERN EM	09/06/2016	2,954.69	435.43	3160	
<a href="#">956</a>	2017	20170960	LARSEN & NEAL I	02/10/2017	2,945.00	2,945.00	3020	Yes
<a href="#">748</a>	2017	20170752	BOUNDTREE MEDIC	12/12/2016	2,941.50	0.00	3160	
<a href="#">1052</a>	2017	20171056	BOUNDTREE MEDIC	03/08/2017	2,941.50	0.00	3160	
<a href="#">350</a>	2017	20170354	VWR INTERNATION	08/17/2016	2,924.93	0.00	1050	
<a href="#">389</a>	2017	20170393	J.K. TILLER ASS	08/24/2016	2,917.50	0.00	3322	Yes
<a href="#">801</a>	2017	20170805	ACCURATE REPROD	12/29/2016	2,915.42	0.00	3322	
<a href="#">598</a>	2017	20170602	TEMPLE, INC.	10/24/2016	2,900.00	0.00	3323	
<a href="#">749</a>	2017	20170753	ISLAND PACKET	12/13/2016	2,892.00	0.00	1020	Yes
<a href="#">712</a>	2017	20170716	QIAGEN, INC.	12/05/2016	2,883.07	0.00	1050	
<a href="#">882</a>	2017	20170886	SAVANNAH COMMUN	01/20/2017	2,880.00	0.00	3160	
<a href="#">603</a>	2017	20170607	COLLABORATIVE T	10/25/2016	2,880.00	0.00	1050	
<a href="#">825</a>	2017	20170829	PORT ROYAL VETE	01/03/2017	2,874.75	0.00	3180	Yes
<a href="#">544</a>	2017	20170548	PAUL DAVIS REST	10/03/2016	2,868.81	0.00	3020	Yes
<a href="#">1230</a>	2017	20171234	TRANSPORTATION	04/20/2017	2,856.70	0.00	3323	
<a href="#">1018</a>	2017	20171022	PORT ROYAL VETE	02/27/2017	2,850.62	0.00	3180	Yes
<a href="#">66</a>	2017	20170066	THE PRAXIS NETW	06/30/2016	2,850.00	950.00	4281	
<a href="#">793</a>	2017	20170797	TEMPLE, INC.	12/27/2016	2,846.10	2,846.10	2006	
<a href="#">797</a>	2017	20170801	HENRY SCHEIN IN	12/29/2016	2,840.80	0.00	3160	
<a href="#">1153</a>	2017	20171157	ALLIED TUBE & C	03/30/2017	2,837.63	0.00	3323	
<a href="#">930</a>	2017	20170934	WRIGHT-JOHNSTON	02/06/2017	2,814.29	0.00	3580	
<a href="#">693</a>	2017	20170697	SPILLMAN TECHNO	11/28/2016	2,800.52	0.00	1050	
<a href="#">384</a>	2017	20170388	TRAFFIC DATA CO	08/23/2016	2,800.00	0.00	3323	
<a href="#">589</a>	2017	20170593	VULCAN SIGNS	10/24/2016	2,785.19	0.00	3323	
<a href="#">481</a>	2017	20170485	WRIGHT-JOHNSTON	09/16/2016	2,777.20	2,777.20	3580	
<a href="#">957</a>	2017	20170961	LARSEN & NEAL I	02/10/2017	2,761.25	0.00	3020	Yes
<a href="#">1198</a>	2017	20171202	TRAINING CENTER	04/10/2017	2,742.80	0.00	1050	
<a href="#">50</a>	2017	20170050	TECHNOLOGY SOLU	06/23/2016	2,740.00	0.00	1050	
<a href="#">652</a>	2017	20170656	ABC HOTEL AND R	11/14/2016	2,739.91	0.00	3314	
<a href="#">746</a>	2017	20170750	HENRY SCHEIN IN	12/12/2016	2,735.33	0.00	3160	
<a href="#">186</a>	2017	20170186	BUDGET PRINT CE	07/25/2016	2,731.62	0.00	1050	Yes
<a href="#">1031</a>	2017	20171035	SOUTHEASTERN EM	03/01/2017	2,731.09	0.00	3160	
<a href="#">867</a>	2017	20170871	BOB BARKER COMP	01/18/2017	2,718.07	0.00	3170	
<a href="#">682</a>	2017	20170686	FARONICS	11/22/2016	2,710.00	0.00	4070	
<a href="#">1314</a>	2017	20171318	BSN SPORTS INC.	05/22/2017	2,707.24	2,707.24	3310	
<a href="#">1308</a>	2017	20171312	MCH & SONS CONT	05/18/2017	2,707.15	0.00	3323	
<a href="#">864</a>	2017	20170868	EBSCO INDUSTRIE	01/17/2017	2,700.00	0.00	4070	
<a href="#">425</a>	2017	20170429	ICOR TECHNOLOGY	08/30/2016	2,668.40	0.00	1050	
<a href="#">687</a>	2017	20170691	HENRY SCHEIN IN	11/22/2016	2,662.06	0.00	3160	
<a href="#">411</a>	2017	20170415	LAWMEN'S SAFETY	08/29/2016	2,654.37	0.00	1050	
<a href="#">673</a>	2017	20170677	WHOLESALE FITNE	11/18/2016	2,649.95	0.00	3314	
<a href="#">1302</a>	2017	20171306	PREMIER CONSTRU	05/18/2017	2,635.00	2,635.00	1050	
<a href="#">1091</a>	2017	20171095	STAPLES ADVANTA	03/20/2017	2,628.80	2,628.80	2030	
<a href="#">1128</a>	2017	20171132	SENTRY SPRINKLE	03/27/2017	2,625.00	2,625.00	4410	Yes
<a href="#">939</a>	2017	20170943	GREEN GOODS WHO	02/07/2017	2,613.96	0.00	3531	
<a href="#">121</a>	2017	20170121	THOMPSON TRUCKI	07/14/2016	2,604.42	0.00	3531	
<a href="#">139</a>	2017	20170139	J.K. TILLER ASS	07/19/2016	2,600.00	0.00	3340	Yes
<a href="#">704</a>	2017	20170708	BROWARD MICROFI	11/30/2016	2,595.00	0.00	4030	

<a href="#">706</a>	2017	20170710	SAVANNAH FENCE	11/30/2016	2,592.97	0.00	3190	
<a href="#">1241</a>	2017	20171245	MELISSA N. STUC	04/25/2017	2,592.46	2,000.00	4070	
<a href="#">1294</a>	2017	20171298	SAVANNAH COMMUN	05/18/2017	2,586.28	2,586.28	1050	
<a href="#">691</a>	2017	20170695	MURR'S PRINTING	11/28/2016	2,584.07	0.00	3390	Yes
<a href="#">1139</a>	2017	20171143	TRANE COMFORT S	03/30/2017	2,581.10	0.00	3030	
<a href="#">1343</a>	2017	20171347	MICHAEL EPSTEIN	05/31/2017	2,574.34	2,574.34	4070	
<a href="#">555</a>	2017	20170559	STANLEY CONVERG	10/12/2016	2,568.00	0.00	3170	
<a href="#">1279</a>	2017	20171283	MICROFILM PRODU	05/10/2017	2,555.00	0.00	4030	
<a href="#">789</a>	2017	20170793	SOUTHEASTERN EM	12/27/2016	2,540.82	0.00	3160	
<a href="#">1225</a>	2017	20171229	JOSHUA BROWN	04/18/2017	2,539.80	2,000.00	4070	
<a href="#">82</a>	2017	20170082	PALMETTO UTILIT	07/06/2016	2,520.27	0.00	3531	
<a href="#">591</a>	2017	20170595	SEA ISLAND ANIM	10/24/2016	2,502.73	0.00	3180	Yes
<a href="#">12</a>	2017	20170012	METTLER TOLEDO,	06/15/2016	2,501.00	0.00	1050	
<a href="#">1108</a>	2017	20171112	QUICKSERIES PUB	03/23/2017	2,500.00	0.00	1050	
<a href="#">472</a>	2017	20170476	AG-NAV INC	09/13/2016	2,500.00	0.00	3190	
<a href="#">393</a>	2017	20170397	JOE N. ARMSTRON	08/24/2016	2,500.00	0.00	3531	Yes
<a href="#">1285</a>	2017	20171289	OLIVER'S BUSHHO	05/10/2017	2,500.00	2,500.00	3580	Yes
<a href="#">1340</a>	2017	20171344	JAMES LANGLOIS	05/30/2017	2,500.00	0.00	4410	Yes
<a href="#">933</a>	2017	20170937	DELTA LANDSCAPE	02/07/2017	2,497.89	0.00	3531	
<a href="#">1283</a>	2017	20171287	CODELYNX LLC.	05/10/2017	2,495.10	0.00	3020	
<a href="#">585</a>	2017	20170589	HENRY SCHEIN IN	10/21/2016	2,493.89	0.00	3160	
<a href="#">1080</a>	2017	20171084	GRAYBAR FENCE C	03/15/2017	2,493.00	0.00	3310	Yes
<a href="#">1084</a>	2017	20171088	SC AVIONICS SER	03/15/2017	2,489.00	0.00	3190	
<a href="#">735</a>	2017	20170739	SC AVIONICS SER	12/08/2016	2,489.00	2,489.00	3190	
<a href="#">476</a>	2017	20170480	LOW COUNTRY RV	09/14/2016	2,487.58	0.00	1050	Yes
<a href="#">824</a>	2017	20170828	NANCY E. HOWES	01/03/2017	2,487.00	0.00	3310	Yes
<a href="#">888</a>	2017	20170892	SAVANNAH COMMUN	01/25/2017	2,479.18	0.00	1050	
<a href="#">448</a>	2017	20170452	DELTA LANDSCAPE	09/08/2016	2,475.10	0.00	3531	
<a href="#">1229</a>	2017	20171233	H2 SYSTEMS INC.	04/20/2017	2,475.00	0.00	3020	Yes
<a href="#">1133</a>	2017	20171137	US FOODSERVICE	03/29/2017	2,474.98	0.00	4410	
<a href="#">182</a>	2017	20170182	HP INC.	07/25/2016	2,472.26	0.00	3140	
<a href="#">1271</a>	2017	20171275	DAISY A. MARTIN	05/08/2017	2,469.80	2,000.00	4070	
<a href="#">978</a>	2017	20170982	DELTA LANDSCAPE	02/15/2017	2,469.80	0.00	3531	
<a href="#">893</a>	2017	20170897	AMERIGAS-SAVANN	01/26/2017	2,463.72	0.00	3180	
<a href="#">20</a>	2017	20170020	METTLER TOLEDO,	06/15/2016	2,463.35	0.00	1050	
<a href="#">432</a>	2017	20170436	PINCKNEY WELL D	08/30/2016	2,450.00	0.00	3030	Yes
<a href="#">1071</a>	2017	20171075	PINCKNEY WELL D	03/14/2017	2,450.00	0.00	3030	Yes
<a href="#">2</a>	2017	20170002	WEATHER SERVICE	06/03/2016	2,448.00	0.00	3580	
<a href="#">388</a>	2017	20170392	BEAUFORT ENGINE	08/24/2016	2,448.00	0.00	3322	Yes
<a href="#">835</a>	2017	20170839	DELTA LANDSCAPE	01/09/2017	2,445.42	0.00	3531	
<a href="#">1238</a>	2017	20171242	DELTA LANDSCAPE	04/25/2017	2,444.63	2,444.63	3531	
<a href="#">1345</a>	2017	20171349	TRANE COMFORT S	05/31/2017	2,443.30	2,443.30	3030	
<a href="#">1194</a>	2017	20171198	STAPLES ADVANTA	04/10/2017	2,440.28	0.00	1050	
<a href="#">660</a>	2017	20170664	BHSA OF SC INC.	11/14/2016	2,436.84	0.00	4610	
<a href="#">785</a>	2017	20170789	SOUTH COAST LOG	12/22/2016	2,430.00	0.00	3531	
<a href="#">175</a>	2017	20170175	SUTCLIFFE POOLS	07/22/2016	2,426.44	0.00	3312	Yes
<a href="#">272</a>	2017	20170272	IWASTENOT SYSTE	08/05/2016	2,425.00	0.00	3390	
<a href="#">1075</a>	2017	20171079	YBA SHIRTS	03/14/2017	2,418.00	0.00	3310	
<a href="#">570</a>	2017	20170574	ULINE	10/18/2016	2,413.03	2,413.03	1050	
<a href="#">838</a>	2017	20170842	COASTAL EMPLOYM	01/09/2017	2,412.80	0.00	1020	Yes
<a href="#">302</a>	2017	20170306	DRIVESAVERS INC	08/09/2016	2,409.00	0.00	2006	
<a href="#">205</a>	2017	20170205	GEORGIA SURVEYO	07/26/2016	2,408.32	0.00	3531	
<a href="#">423</a>	2017	20170427	PHYSIO-CONTROL,	08/30/2016	2,407.79	6.65	3160	
<a href="#">1045</a>	2017	20171049	SIRCHIE FINGER	03/08/2017	2,406.83	0.00	1050	
<a href="#">207</a>	2017	20170207	PAUL K. MOORE &	07/26/2016	2,400.00	0.00	3580	
<a href="#">924</a>	2017	20170928	KFI MECHANICAL	02/02/2017	2,400.00	1,545.00	1050	
<a href="#">686</a>	2017	20170690	COASTAL PLAIN V	11/22/2016	2,400.00	0.00	3030	
<a href="#">676</a>	2017	20170680	MCDONALD LOCKSM	11/22/2016	2,392.00	0.00	3030	
<a href="#">593</a>	2017	20170597	RED GATE SOFTWA	10/24/2016	2,388.00	0.00	3350	
<a href="#">1195</a>	2017	20171199	ISLAND TRAVEL	04/10/2017	2,385.10	0.00	4070	Yes
<a href="#">1011</a>	2017	20171015	WATER WORKS PRE	02/22/2017	2,385.00	0.00	3030	
<a href="#">609</a>	2017	20170613	COLONIAL CHEMIC	10/26/2016	2,384.08	0.00	3190	
<a href="#">705</a>	2017	20170709	TAW POWER SYSTE	11/30/2016	2,383.89	0.00	3580	
<a href="#">1064</a>	2017	20171068	ULINE	03/13/2017	2,383.64	0.00	2030	
<a href="#">755</a>	2017	20170759	LEXISNEXIS RISK	12/14/2016	2,377.58	0.00	1020	
<a href="#">795</a>	2017	20170799	SAVANNAH COMMUN	12/29/2016	2,376.47	0.00	1050	
<a href="#">821</a>	2017	20170825	THE GREENERY IN	01/03/2017	2,375.00	0.00	3322	Yes
<a href="#">509</a>	2017	20170513	THE GREENERY IN	09/22/2016	2,375.00	0.00	3322	Yes
<a href="#">850</a>	2017	20170854	AUDIO VIDEO SYS	01/10/2017	2,369.43	0.00	1050	
<a href="#">466</a>	2017	20170470	AIRCRAFT SPRUCE	09/12/2016	2,366.10	0.00	1050	
<a href="#">10</a>	2017	20170010	NDI TECHNOLOGIE	06/14/2016	2,363.80	0.00	1050	
<a href="#">561</a>	2017	20170565	ZAC LINGEFELT	10/12/2016	2,360.00	0.00	3316	
<a href="#">1048</a>	2017	20171052	ANIMAL MEDICAL	03/08/2017	2,353.44	0.00	3180	Yes
<a href="#">167</a>	2017	20170167	TEMPLE, INC.	07/22/2016	2,347.20	0.00	3323	



<a href="#">1250</a>	2017	20171254	SAN-TEC, INC.	05/02/2017	2,347.09	2,347.09	4410	
<a href="#">339</a>	2017	20170343	BUDGET PRINT CE	08/16/2016	2,345.78	0.00	1050	Yes
<a href="#">241</a>	2017	20170241	INCIDENT RESPON	08/04/2016	2,340.00	0.00	1050	
<a href="#">820</a>	2017	20170824	AQUA BLUE POOLS	01/03/2017	2,339.60	2,339.60	3312	
<a href="#">117</a>	2017	20170117	ANTHEM SPORTS L	07/13/2016	2,337.16	0.00	3040	
<a href="#">1030</a>	2017	20171034	MOTION PICTURE	02/28/2017	2,332.74	0.00	3310	
<a href="#">637</a>	2017	20170641	BOB BARKER COMP	11/10/2016	2,332.10	652.32	3170	
<a href="#">1134</a>	2017	20171138	INDUSTRIAL PROD	03/29/2017	2,327.36	0.00	3390	
<a href="#">1298</a>	2017	20171302	MID-AMERICA SPO	05/18/2017	2,325.60	2,325.60	3040	
<a href="#">765</a>	2017	20170769	PREMIER CONSTRU	12/16/2016	2,321.00	0.00	1050	
<a href="#">1107</a>	2017	20171111	FORMS & SUPPLY	03/23/2017	2,320.00	0.00	2040	
<a href="#">688</a>	2017	20170692	QUADMED, INC	11/22/2016	2,317.90	0.00	3160	
<a href="#">217</a>	2017	20170217	SOUTHERN SIGNS	07/29/2016	2,313.36	0.00	1050	Yes
<a href="#">1175</a>	2017	20171179	SOUTHERN SIGNS	04/06/2017	2,313.36	0.00	1050	Yes
<a href="#">1309</a>	2017	20171313	SAVANNAH VETERI	05/18/2017	2,312.00	0.00	1050	
<a href="#">246</a>	2017	20170246	MUSCO SPORTS LI	08/04/2016	2,310.00	0.00	3310	
<a href="#">685</a>	2017	20170689	TRANSPORTATION	11/22/2016	2,310.00	0.00	3040	
<a href="#">563</a>	2017	20170567	DADE PAPER CO.	10/13/2016	2,309.95	0.00	3170	
<a href="#">206</a>	2017	20170206	DADE PAPER CO.	07/26/2016	2,309.95	0.00	3170	
<a href="#">750</a>	2017	20170754	THE GREENERY IN	12/13/2016	2,306.32	0.00	3040	Yes
<a href="#">1295</a>	2017	20171299	COSTAR TECHNOLO	05/18/2017	2,299.14	2,299.14	1050	
<a href="#">534</a>	2017	20170538	H2 SYSTEMS INC.	09/28/2016	2,295.00	0.00	1050	Yes
<a href="#">880</a>	2017	20170884	DADE PAPER CO.	01/19/2017	2,289.60	0.00	3170	
<a href="#">1189</a>	2017	20171193	DADE PAPER CO.	04/06/2017	2,289.60	0.00	3170	
<a href="#">37</a>	2017	20170037	STRICKLAND OIL	06/21/2016	2,282.28	1,580.98	1050	
<a href="#">1287</a>	2017	20171291	RECOYNX INC.	05/11/2017	2,281.57	0.00	3390	
<a href="#">803</a>	2017	20170807	CELLEBRITE INC.	12/29/2016	2,280.00	0.00	1050	
<a href="#">1171</a>	2017	20171175	CAROLINA GLASS	04/05/2017	2,278.48	0.00	3030	Yes
<a href="#">855</a>	2017	20170859	HENRY SCHEIN IN	01/11/2017	2,267.81	0.00	3160	
<a href="#">1155</a>	2017	20171159	COASTAL HYDRAUL	03/31/2017	2,267.00	0.00	3190	
<a href="#">434</a>	2017	20170438	B&H FOTO & ELEC	08/31/2016	2,265.92	0.00	1050	
<a href="#">617</a>	2017	20170621	TRANE COMFORT S	10/31/2016	2,262.12	0.00	3030	
<a href="#">658</a>	2017	20170662	ONE TREE SERVIC	11/14/2016	2,250.00	0.00	3020	Yes
<a href="#">952</a>	2017	20170956	COASTAL EMPLOYM	02/09/2017	2,246.17	0.00	1020	Yes
<a href="#">948</a>	2017	20170952	HENRY SCHEIN IN	02/09/2017	2,244.97	0.00	3160	
<a href="#">521</a>	2017	20170525	DANA SAFETY SUP	09/27/2016	2,241.90	0.00	1050	
<a href="#">1115</a>	2017	20171119	ALPHA MEDICAL D	03/24/2017	2,239.58	0.00	1060	
<a href="#">337</a>	2017	20170341	HENRY SCHEIN IN	08/16/2016	2,230.24	0.00	3160	
<a href="#">1060</a>	2017	20171064	PRYOR'S FLOOR C	03/10/2017	2,229.46	0.00	1050	
<a href="#">1297</a>	2017	20171301	SAVANNAH COMMUN	05/18/2017	2,227.53	2,227.53	1050	
<a href="#">783</a>	2017	20170787	TEMPLE, INC.	12/22/2016	2,226.00	0.00	3323	
<a href="#">242</a>	2017	20170242	CDW GOVERNMENT	08/04/2016	2,218.12	0.00	1050	
<a href="#">1167</a>	2017	20171171	SAN-TEC, INC.	04/04/2017	2,217.52	142.02	4410	
<a href="#">608</a>	2017	20170612	NANCY E. HOWES	10/26/2016	2,211.00	0.00	3322	
<a href="#">641</a>	2017	20170645	HILTON HEAD ISL	11/10/2016	2,205.00	0.00	3580	Yes
<a href="#">1013</a>	2017	20171017	ANIMAL MEDICAL	02/27/2017	2,203.93	0.00	3180	Yes
<a href="#">736</a>	2017	20170740	SIGN D' SIGN VE	12/08/2016	2,199.18	0.00	3020	
<a href="#">557</a>	2017	20170561	AMCHAR WHOLESAL	10/12/2016	2,195.81	0.00	1050	
<a href="#">636</a>	2017	20170640	ADVANCED IMAGIN	11/04/2016	2,193.55	0.00	4030	
<a href="#">438</a>	2017	20170442	HENRY SCHEIN IN	09/06/2016	2,189.59	0.00	3160	
<a href="#">925</a>	2017	20170929	ANIMAL MEDICAL	02/03/2017	2,185.08	0.00	3180	Yes
<a href="#">273</a>	2017	20170273	SAVANNAH ANALYT	08/05/2016	2,185.00	0.00	3020	
<a href="#">690</a>	2017	20170694	DANA SAFETY SUP	11/28/2016	2,183.60	0.00	1050	
<a href="#">1059</a>	2017	20171063	SAVANNAH COMMUN	03/10/2017	2,183.60	0.00	1050	
<a href="#">340</a>	2017	20170344	DANA SAFETY SUP	08/16/2016	2,183.60	0.00	1050	
<a href="#">1010</a>	2017	20171014	VEREENS TURF PR	02/22/2017	2,170.88	0.00	3040	
<a href="#">1012</a>	2017	20171016	WATER WORKS PRE	02/22/2017	2,170.00	0.00	3030	
<a href="#">1310</a>	2017	20171314	NATIONAL BUSINE	05/22/2017	2,167.00	2,167.00	2030	
<a href="#">733</a>	2017	20170737	MID-AMERICA SPO	12/08/2016	2,164.15	0.00	3040	
<a href="#">737</a>	2017	20170741	SOUTHERN FOLGER	12/08/2016	2,163.00	0.00	3030	
<a href="#">1122</a>	2017	20171126	TYCO INTERGRATE	03/27/2017	2,160.06	0.00	3580	
<a href="#">495</a>	2017	20170499	ANDREWS ENGINEE	09/19/2016	2,158.00	0.00	3531	Yes
<a href="#">1055</a>	2017	20171059	ENCORE TECHNOLO	03/10/2017	2,156.61	0.00	1050	
<a href="#">1284</a>	2017	20171288	CODELYNX LLC.	05/10/2017	2,146.37	0.00	3020	
<a href="#">1273</a>	2017	20171277	CODELYNX LLC.	05/10/2017	2,146.37	0.00	3020	
<a href="#">959</a>	2017	20170963	RANDEL'S LAWN M	02/10/2017	2,144.53	0.00	3040	
<a href="#">931</a>	2017	20170935	ARROW INTERNATI	02/06/2017	2,138.92	0.00	3160	
<a href="#">144</a>	2017	20170144	HIGHTECH FINANC	07/19/2016	2,130.00	0.00	2050	
<a href="#">923</a>	2017	20170927	THOMSON REUTERS	02/02/2017	2,127.72	0.00	1050	
<a href="#">1274</a>	2017	20171278	SC DHEC OFFICE	05/10/2017	2,125.00	2,125.00	3480	
<a href="#">119</a>	2017	20170119	SC DHEC OFFICE	07/14/2016	2,125.00	0.00	3480	
<a href="#">1192</a>	2017	20171196	COASTAL HYDRAUL	04/10/2017	2,124.42	0.00	3190	
<a href="#">865</a>	2017	20170869	SOUTH DATA, INC	01/17/2017	2,111.33	0.00	1020	
<a href="#">81</a>	2017	20170081	BLACK BAG TECHN	07/05/2016	2,109.40	0.00	1050	

<a href="#">1046</a>	2017	20171050	ANIMAL MEDICAL	03/08/2017	2,108.29	0.00	3180	Yes
<a href="#">592</a>	2017	20170596	PETHEALTH SERVI	10/24/2016	2,106.75	0.00	3180	
<a href="#">372</a>	2017	20170376	MIDWEST RADAR &	08/19/2016	2,100.00	0.00	1050	
<a href="#">381</a>	2017	20170385	QUALITY ELECTRI	08/19/2016	2,100.00	0.00	3020	
<a href="#">414</a>	2017	20170418	OCEAN WOODS LAN	08/29/2016	2,100.00	360.00	4410	
<a href="#">415</a>	2017	20170419	OCEAN WOODS LAN	08/29/2016	2,100.00	360.00	4410	
<a href="#">542</a>	2017	20170546	SENTRY SPRINKLE	10/03/2016	2,100.00	0.00	3020	Yes
<a href="#">911</a>	2017	20170915	GRAYCO HOME CEN	01/27/2017	2,098.75	0.00	3531	Yes
<a href="#">1174</a>	2017	20171178	CAPITOL MATERIA	04/06/2017	2,096.26	0.00	3020	
<a href="#">522</a>	2017	20170526	LOHR PLUMBING &	09/27/2016	2,096.00	0.00	1050	
<a href="#">96</a>	2017	20170096	WEATHER SERVICE	07/08/2016	2,088.00	0.00	3570	
<a href="#">1099</a>	2017	20171103	ISLAND PACKET	03/21/2017	2,087.23	0.00	1020	Yes
<a href="#">1232</a>	2017	20171236	FISHER SCIENTIF	04/20/2017	2,081.91	0.00	1050	
<a href="#">184</a>	2017	20170184	MURR'S PRINTING	07/25/2016	2,067.00	0.00	4070	Yes
<a href="#">587</a>	2017	20170591	MURR'S PRINTING	10/24/2016	2,067.00	0.00	4070	Yes
<a href="#">624</a>	2017	20170628	SOUTHERN SIGNS	11/01/2016	2,063.36	0.00	1050	
<a href="#">740</a>	2017	20170744	THOMPSON TRACTO	12/08/2016	2,058.26	0.00	3190	
<a href="#">1109</a>	2017	20171113	STAPLES ADVANTA	03/23/2017	2,052.17	0.00	1050	
<a href="#">840</a>	2017	20170844	COASTAL AIR TEC	01/09/2017	2,050.00	0.00	3030	
<a href="#">114</a>	2017	20170114	GREGORY PEST SO	07/12/2016	2,045.00	72.00	3580	
<a href="#">1170</a>	2017	20171174	STATIONERS INC.	04/05/2017	2,036.79	0.00	1050	
<a href="#">111</a>	2017	20170111	JUST MOUNTS	07/11/2016	2,034.24	0.00	3190	
<a href="#">473</a>	2017	20170477	GEORGIA SOUND C	09/13/2016	2,028.34	0.00	3580	
<a href="#">219</a>	2017	20170219	SCIENTIFIC SALE	07/29/2016	2,000.00	365.95	1050	
<a href="#">236</a>	2017	20170236	STAPLES ADVANTA	08/02/2016	2,000.00	978.86	3390	
<a href="#">6</a>	2017	20170006	SC STATE AGENCY	06/14/2016	2,000.00	0.00	1050	
<a href="#">910</a>	2017	20170914	WEATHERPROOFING	01/27/2017	2,000.00	0.00	3020	
<a href="#">955</a>	2017	20170959	WHITMORE PLUMBI	02/10/2017	2,000.00	0.00	3030	
<a href="#">814</a>	2017	20170818	CONCRETE TOUCHE	01/03/2017	2,000.00	0.00	3020	
<a href="#">958</a>	2017	20170962	PETROLEUM RECOV	02/10/2017	1,999.18	1,999.18	3030	
<a href="#">178</a>	2017	20170178	MSDSONLINE, INC	07/22/2016	1,999.00	0.00	5040	
<a href="#">247</a>	2017	20170247	MSDSONLINE, INC	08/04/2016	1,999.00	0.00	2060	
<a href="#">1029</a>	2017	20171033	VELOCITY MICRO	02/28/2017	1,998.94	0.00	1050	
<a href="#">828</a>	2017	20170832	PATTERSON CONST	01/05/2017	1,998.00	0.00	3020	Yes
<a href="#">1009</a>	2017	20171013	INSTREAM, LLC	02/22/2017	1,997.60	0.00	1020	
<a href="#">920</a>	2017	20170924	INTERNETWORK EN	02/01/2017	1,995.00	0.00	5060	
<a href="#">301</a>	2017	20170305	DIRECT SUPPLY	08/09/2016	1,993.85	0.00	4410	
<a href="#">615</a>	2017	20170619	INDUSTRIAL CONT	10/28/2016	1,990.68	0.00	3040	
<a href="#">909</a>	2017	20170913	H2 SYSTEMS INC.	01/27/2017	1,980.00	0.00	3020	Yes
<a href="#">310</a>	2017	20170314	CLEAR STREAM RE	08/10/2016	1,971.00	0.00	3390	
<a href="#">527</a>	2017	20170531	SAVANNAH COMMUN	09/28/2016	1,970.55	0.00	1050	
<a href="#">763</a>	2017	20170767	TEX-SHIELD, INC	12/16/2016	1,962.59	0.00	1050	
<a href="#">551</a>	2017	20170555	DANA SAFETY SUP	10/12/2016	1,961.00	0.00	1050	
<a href="#">305</a>	2017	20170309	HP INC.	08/10/2016	1,960.29	0.00	1050	
<a href="#">1173</a>	2017	20171177	TRANE COMFORT S	04/05/2017	1,958.51	0.00	3030	
<a href="#">730</a>	2017	20170734	HP INC.	12/05/2016	1,955.70	0.00	1050	
<a href="#">15</a>	2017	20170015	WEST SAFETY SER	06/15/2016	1,950.00	0.00	1050	
<a href="#">1081</a>	2017	20171085	SAVANNAH COMMUN	03/15/2017	1,946.35	0.00	1050	
<a href="#">965</a>	2017	20170969	SOUTH DATA, INC	02/13/2017	1,937.18	0.00	1020	
<a href="#">990</a>	2017	20170994	EASTERN AVIATIO	02/17/2017	1,936.99	0.00	3570	
<a href="#">270</a>	2017	20170270	JOHNSON CONTROL	08/05/2016	1,935.74	0.00	3030	
<a href="#">708</a>	2017	20170712	UNIFORMS BY JOH	12/01/2016	1,930.82	0.00	3170	
<a href="#">1227</a>	2017	20171231	MID-AMERICA SPO	04/20/2017	1,920.40	1,920.40	3040	
<a href="#">1135</a>	2017	20171139	AMAZON.COM	03/29/2017	1,919.57	0.00	1050	
<a href="#">1166</a>	2017	20171170	PRESIDIO NETWOR	04/03/2017	1,910.85	0.00	1050	
<a href="#">1144</a>	2017	20171148	WATER WORKS PRE	03/30/2017	1,900.00	0.00	3020	
<a href="#">941</a>	2017	20170945	TRIO VISION, LL	02/07/2017	1,900.00	0.00	3531	
<a href="#">151</a>	2017	20170151	AMCHAR WHOLESAL	07/21/2016	1,892.10	0.00	3170	
<a href="#">1306</a>	2017	20171310	ARIZONA AIRCRA	05/18/2017	1,890.93	0.00	3190	
<a href="#">335</a>	2017	20170339	SOUTHEASTERN EM	08/16/2016	1,870.16	0.00	3160	
<a href="#">992</a>	2017	20170996	PROMAXIMA MFG,	02/17/2017	1,869.92	0.00	3310	
<a href="#">799</a>	2017	20170803	HP INC.	12/29/2016	1,868.93	0.00	5060	
<a href="#">790</a>	2017	20170794	HP INC.	12/27/2016	1,868.93	0.00	5060	
<a href="#">786</a>	2017	20170790	PORT ROYAL VETE	12/22/2016	1,866.61	0.00	3180	
<a href="#">751</a>	2017	20170755	PORT ROYAL VETE	12/13/2016	1,866.61	0.00	3180	
<a href="#">787</a>	2017	20170791	TRANSPORTATION	12/22/2016	1,862.99	0.00	3531	
<a href="#">852</a>	2017	20170856	PERRY'S PAINTIN	01/10/2017	1,858.00	0.00	3323	
<a href="#">546</a>	2017	20170550	FIRE PROTECTION	10/04/2016	1,857.34	0.00	3170	
<a href="#">671</a>	2017	20170675	AMUSEMENT PRODU	11/17/2016	1,854.93	636.69	3314	
<a href="#">1265</a>	2017	20171269	PROMAXIMA MFG,	05/03/2017	1,854.25	1,854.25	3310	
<a href="#">725</a>	2017	20170729	ATLAS SURVEYING	12/05/2016	1,850.00	0.00	3322	
<a href="#">826</a>	2017	20170830	ISLAND FIRE PRO	01/04/2017	1,846.00	0.00	3570	Yes
<a href="#">1318</a>	2017	20171322	HAZEL DIGITAL M	05/22/2017	1,843.75	0.00	1020	
<a href="#">304</a>	2017	20170308	GLOBAL EQUIPMEN	08/10/2016	1,842.78	0.00	3390	

<a href="#">535</a>	2017	20170539	COLONIAL CHEMIC	09/28/2016	1,838.04	0.00	3190	
<a href="#">394</a>	2017	20170398	COLONIAL CHEMIC	08/24/2016	1,838.04	0.00	3190	
<a href="#">1347</a>	2017	20171351	BOB BARKER COMP	06/01/2017	1,829.57	1,829.57	3170	
<a href="#">669</a>	2017	20170673	ELECTRONIC NETW	11/17/2016	1,825.94	0.00	1050	
<a href="#">1305</a>	2017	20171309	THREE + ONE COM	05/18/2017	1,823.00	0.00	1020	
<a href="#">739</a>	2017	20170743	PCM/TIGER DIREC	12/08/2016	1,822.60	0.00	1050	
<a href="#">204</a>	2017	20170204	LAWMEN'S SAFETY	07/26/2016	1,822.42	0.00	3170	
<a href="#">659</a>	2017	20170663	BEAUFORT OFFICI	11/14/2016	1,822.00	0.00	3316	Yes
<a href="#">1161</a>	2017	20171165	AVENTECH RESEAR	04/03/2017	1,820.00	0.00	3190	
<a href="#">1085</a>	2017	20171089	SC AVIONICS SER	03/15/2017	1,810.30	0.00	3190	
<a href="#">679</a>	2017	20170683	SENTRY SPRINKLE	11/22/2016	1,800.00	0.00	3020	
<a href="#">19</a>	2017	20170019	TRANSUNION RISK	06/15/2016	1,800.00	273.20	1050	
<a href="#">908</a>	2017	20170912	H2 SYSTEMS INC.	01/27/2017	1,800.00	0.00	3020	Yes
<a href="#">947</a>	2017	20170951	LILLIE M. WILL	02/09/2017	1,800.00	0.00	3313	
<a href="#">1083</a>	2017	20171087	MOTOROLA	03/15/2017	1,792.10	0.00	1050	
<a href="#">946</a>	2017	20170950	BARNWELL RESOUR	02/08/2017	1,787.00	0.00	3531	
<a href="#">375</a>	2017	20170379	DEBORAH S. JOHN	08/19/2016	1,785.00	1,402.50	3341	
<a href="#">168</a>	2017	20170168	INTERSTATE ALL	07/22/2016	1,782.23	0.00	5060	
<a href="#">1223</a>	2017	20171227	DELORIS P. PRIN	04/18/2017	1,776.41	1,200.00	4070	
<a href="#">528</a>	2017	20170532	ALPHA MEDICAL D	09/28/2016	1,771.07	0.00	1060	
<a href="#">985</a>	2017	20170989	FORMS & SUPPLY	02/16/2017	1,771.00	0.00	2020	
<a href="#">494</a>	2017	20170498	BIBLIOTHECA ITG	09/19/2016	1,770.20	0.00	4070	
<a href="#">869</a>	2017	20170873	QIAGEN, INC.	01/18/2017	1,765.83	0.00	1050	
<a href="#">1110</a>	2017	20171114	WORTHINGTON DIR	03/24/2017	1,760.37	1,760.37	4070	
<a href="#">271</a>	2017	20170271	TRANE COMFORT S	08/05/2016	1,759.60	0.00	3030	
<a href="#">3</a>	2017	20170003	CORNERSTONE LOG	06/09/2016	1,748.88	0.00	3570	
<a href="#">391</a>	2017	20170395	AGILENT TECHNOL	08/24/2016	1,744.28	0.00	1050	
<a href="#">1005</a>	2017	20171009	GRAYBAR FENCE C	02/22/2017	1,740.00	1,740.00	3040	Yes
<a href="#">504</a>	2017	20170508	TECHNOLOGY SOLU	09/22/2016	1,740.00	0.00	5060	
<a href="#">858</a>	2017	20170862	SAVANNAH COMMUN	01/12/2017	1,736.74	0.00	1050	
<a href="#">648</a>	2017	20170652	SAVANNAH COMMUN	11/14/2016	1,736.74	0.00	1050	
<a href="#">968</a>	2017	20170972	ISLAND PACKET	02/14/2017	1,735.85	0.00	1020	
<a href="#">1233</a>	2017	20171237	TRI-TECH, INC.	04/20/2017	1,734.16	1,734.16	1050	
<a href="#">1123</a>	2017	20171127	COASTAL SERVICE	03/27/2017	1,732.48	1,732.48	3322	
<a href="#">1142</a>	2017	20171146	COASTAL SERVICE	03/30/2017	1,732.48	1,732.48	3310	
<a href="#">967</a>	2017	20170971	MEARES AUCTIONS	02/14/2017	1,725.00	0.00	1020	
<a href="#">1219</a>	2017	20171223	MOTOROLA	04/13/2017	1,716.98	962.75	1050	
<a href="#">115</a>	2017	20170115	CUMMINS INC.	07/13/2016	1,715.55	1,715.55	3030	
<a href="#">619</a>	2017	20170623	AEROTROPIC INTE	10/31/2016	1,702.84	0.00	3190	
<a href="#">170</a>	2017	20170170	BEAUFORT SURVEY	07/22/2016	1,700.00	1,700.00	3531	Yes
<a href="#">810</a>	2017	20170814	ONE TREE SERVIC	12/29/2016	1,700.00	0.00	3040	
<a href="#">1102</a>	2017	20171106	ACCURATE REPROD	03/22/2017	1,696.00	0.00	3322	
<a href="#">44</a>	2017	20170044	CHEROKEE CULVER	06/22/2016	1,694.68	0.00	3531	
<a href="#">600</a>	2017	20170604	CREATIVE INTERI	10/24/2016	1,689.18	0.00	3020	Yes
<a href="#">937</a>	2017	20170941	GLOBAL TRAFFIC	02/07/2017	1,687.50	0.00	3323	
<a href="#">571</a>	2017	20170575	SAN-TEC, INC.	10/18/2016	1,686.27	0.00	4410	
<a href="#">1057</a>	2017	20171061	RCN TECHNOLOGIE	03/10/2017	1,680.61	0.00	4070	
<a href="#">1244</a>	2017	20171248	MURR'S PRINTING	04/27/2017	1,672.63	0.00	4070	Yes
<a href="#">800</a>	2017	20170804	TRUCKVAULT, INC	12/29/2016	1,671.00	0.00	1050	
<a href="#">883</a>	2017	20170887	MURR'S PRINTING	01/24/2017	1,669.50	0.00	4070	Yes
<a href="#">849</a>	2017	20170853	SENCOMMUNICATIO	01/10/2017	1,667.97	0.00	1050	
<a href="#">1028</a>	2017	20171032	HENRY SCHEIN IN	02/28/2017	1,667.72	0.00	3160	
<a href="#">336</a>	2017	20170340	HENRY SCHEIN IN	08/16/2016	1,667.50	0.00	3160	
<a href="#">631</a>	2017	20170635	RSI CHEMICALS A	11/04/2016	1,665.75	0.00	3040	
<a href="#">1222</a>	2017	20171226	PAGE PUTNAM MIL	04/18/2017	1,660.10	1,500.00	4070	
<a href="#">1243</a>	2017	20171247	NWN CORPORATION	04/26/2017	1,656.86	0.00	1050	
<a href="#">1324</a>	2017	20171328	NWN CORPORATION	05/23/2017	1,656.86	1,656.86	1050	
<a href="#">345</a>	2017	20170349	SHARP COMMUNICA	08/16/2016	1,646.14	0.00	1050	
<a href="#">1240</a>	2017	20171244	TEMPLE, INC.	04/25/2017	1,643.27	0.00	3323	
<a href="#">17</a>	2017	20170017	BRIDGEWAY SOLUT	06/15/2016	1,636.50	0.00	1050	
<a href="#">766</a>	2017	20170770	MICROFILM PRODU	12/16/2016	1,626.00	0.00	4030	
<a href="#">98</a>	2017	20170098	SAN-TEC, INC.	07/08/2016	1,615.99	0.00	4410	
<a href="#">386</a>	2017	20170390	PORT ROYAL VETE	08/23/2016	1,608.70	0.00	3180	Yes
<a href="#">1288</a>	2017	20171292	SCAN TASTIK, IN	05/11/2017	1,608.00	0.00	4030	
<a href="#">576</a>	2017	20170580	VWR INTERNATION	10/20/2016	1,606.86	0.00	1050	
<a href="#">441</a>	2017	20170445	TECHNOLOGY SOLU	09/06/2016	1,600.00	0.00	5060	
<a href="#">1176</a>	2017	20171180	SHEPARD APPRAIS	04/06/2017	1,600.00	0.00	4410	Yes
<a href="#">1329</a>	2017	20171333	ACORE SHELVING	05/24/2017	1,585.00	1,585.00	4070	
<a href="#">1245</a>	2017	20171249	PRESSTEK	05/01/2017	1,584.00	0.00	1030	
<a href="#">523</a>	2017	20170527	NWN CORPORATION	09/27/2016	1,581.52	0.00	1050	
<a href="#">499</a>	2017	20170503	TRAFFICWARE GRO	09/21/2016	1,580.00	0.00	3323	
<a href="#">447</a>	2017	20170451	W.S. DARLEY & C	09/08/2016	1,575.80	0.00	1050	
<a href="#">324</a>	2017	20170328	SAVANNAH COMMUN	08/12/2016	1,573.26	0.00	1060	
<a href="#">192</a>	2017	20170192	PREFERRED MATER	07/25/2016	1,568.80	1,568.80	3140	

<a href="#">602</a>	2017	20170606	HERALD OFFICE S	10/24/2016	1,568.00	0.00	2050	
<a href="#">1120</a>	2017	20171124	FISHER SCIENTIF	03/27/2017	1,551.45	0.00	1050	
<a href="#">280</a>	2017	20170282	BUTLER'S PLUMBI	08/08/2016	1,550.00	0.00	3580	Yes
<a href="#">1111</a>	2017	20171115	SIGN D' SIGN VE	03/24/2017	1,546.22	0.00	3020	
<a href="#">201</a>	2017	20170201	ELECTRONIC NETW	07/25/2016	1,544.78	0.00	1050	
<a href="#">118</a>	2017	20170118	PERMA CARD	07/13/2016	1,536.20	0.00	4070	
<a href="#">584</a>	2017	20170588	SOUTHEASTERN EM	10/21/2016	1,530.47	195.88	3160	
<a href="#">1058</a>	2017	20171062	DANA SAFETY SUP	03/10/2017	1,526.40	1,526.40	1050	
<a href="#">884</a>	2017	20170888	VULCAN SIGNS	01/24/2017	1,523.79	0.00	3323	
<a href="#">890</a>	2017	20170894	THE SPORT SHOP,	01/25/2017	1,519.70	0.00	3316	
<a href="#">638</a>	2017	20170642	BEAUFORT OFFICI	11/10/2016	1,518.00	0.00	3316	Yes
<a href="#">1092</a>	2017	20171096	GRAYBAR FENCE C	03/20/2017	1,515.00	0.00	3531	Yes
<a href="#">92</a>	2017	20170092	MIDWEST MEDICAL	07/07/2016	1,510.99	7.67	3160	
<a href="#">1069</a>	2017	20171073	POWELL ELECTRIC	03/14/2017	1,507.99	0.00	3020	Yes
<a href="#">112</a>	2017	20170112	SAN-TEC, INC.	07/12/2016	1,501.84	1,501.84	4410	
<a href="#">491</a>	2017	20170495	BAHAMA JOE'S	09/16/2016	1,500.00	0.00	3570	
<a href="#">61</a>	2017	20170061	INTUITIVE CONTR	06/28/2016	1,500.00	0.00	1050	
<a href="#">621</a>	2017	20170625	APPLIED TECHNOL	10/31/2016	1,500.00	0.00	3531	
<a href="#">559</a>	2017	20170563	SOUTH COAST LOG	10/12/2016	1,500.00	1,500.00	3531	
<a href="#">1303</a>	2017	20171307	NWN CORPORATION	05/18/2017	1,500.00	1,500.00	5060	
<a href="#">896</a>	2017	20170900	BRADSHAW CONSUL	01/27/2017	1,500.00	0.00	3350	
<a href="#">819</a>	2017	20170823	MARK D. BROWN,	01/03/2017	1,500.00	0.00	3322	Yes
<a href="#">443</a>	2017	20170447	JUS' SPORTS INC	09/07/2016	1,499.90	0.00	3314	
<a href="#">1008</a>	2017	20171012	JOHN DEERE LAND	02/22/2017	1,481.18	0.00	3040	
<a href="#">582</a>	2017	20170586	PLANTATION ANIM	10/21/2016	1,481.03	1,481.03	1050	
<a href="#">802</a>	2017	20170806	SHARP COMMUNICA	12/29/2016	1,479.00	0.00	1050	
<a href="#">76</a>	2017	20170076	OCEAN SYSTEMS,	07/05/2016	1,477.64	0.00	1050	
<a href="#">7</a>	2017	20170007	THUNDER EAGLE,	06/14/2016	1,475.00	0.00	1050	
<a href="#">606</a>	2017	20170610	CREATIVE INTERI	10/25/2016	1,458.19	0.00	3020	Yes
<a href="#">573</a>	2017	20170577	EXCELLENCE OPTO	10/20/2016	1,452.00	0.00	3323	
<a href="#">907</a>	2017	20170911	COASTAL AIR TEC	01/27/2017	1,450.00	0.00	3030	
<a href="#">832</a>	2017	20170836	COASTAL AIR TEC	01/06/2017	1,450.00	0.00	3030	
<a href="#">146</a>	2017	20170146	JOHN DEERE LAND	07/20/2016	1,448.45	13.82	3040	
<a href="#">906</a>	2017	20170910	CREATIVE INTERI	01/27/2017	1,445.27	0.00	3020	Yes
<a href="#">412</a>	2017	20170416	RICOH USA, INC.	08/29/2016	1,437.24	0.00	3580	
<a href="#">581</a>	2017	20170585	SAN-TEC, INC.	10/21/2016	1,431.12	0.00	4410	
<a href="#">1339</a>	2017	20171343	SIGNS NOW	05/26/2017	1,422.78	1,422.78	4410	Yes
<a href="#">1344</a>	2017	20171348	TRANE COMFORT S	05/31/2017	1,421.87	1,421.87	3030	
<a href="#">1172</a>	2017	20171176	TRANE COMFORT S	04/05/2017	1,421.58	1,421.58	3030	
<a href="#">1209</a>	2017	20171213	HENRY SCHEIN IN	04/13/2017	1,419.82	0.00	3160	
<a href="#">143</a>	2017	20170143	TRI STATE LIFE	07/19/2016	1,419.00	0.00	1050	
<a href="#">966</a>	2017	20170970	HP INC.	02/13/2017	1,417.68	1,417.68	5060	
<a href="#">616</a>	2017	20170620	CREATIVE INTERI	10/31/2016	1,407.34	0.00	3020	Yes
<a href="#">154</a>	2017	20170154	USCB	07/21/2016	1,404.38	0.00	3531	Yes
<a href="#">635</a>	2017	20170639	ONE TREE SERVIC	11/04/2016	1,400.00	0.00	3040	
<a href="#">1253</a>	2017	20171257	LARSEN & NEAL I	05/03/2017	1,400.00	0.00	3020	
<a href="#">1319</a>	2017	20171323	EPIC SPORTS INC	05/22/2017	1,396.90	1,396.90	3310	
<a href="#">1214</a>	2017	20171218	RCN TECHNOLOGIE	04/13/2017	1,389.12	0.00	3160	
<a href="#">853</a>	2017	20170857	PALMETTO UTILIT	01/11/2017	1,385.80	0.00	3323	
<a href="#">498</a>	2017	20170502	SAVANNAH COMMUN	09/21/2016	1,382.73	0.00	3160	
<a href="#">1213</a>	2017	20171217	QUADMED, INC	04/13/2017	1,369.19	0.00	3160	
<a href="#">633</a>	2017	20170637	THE GREENERY IN	11/04/2016	1,365.00	0.00	3040	Yes
<a href="#">632</a>	2017	20170636	THE GREENERY IN	11/04/2016	1,365.00	0.00	3040	Yes
<a href="#">1210</a>	2017	20171214	US FOODSERVICE	04/13/2017	1,357.86	0.00	4410	
<a href="#">1191</a>	2017	20171195	MURRAY SAND COM	04/10/2017	1,356.80	0.00	3040	
<a href="#">711</a>	2017	20170715	B&H FOTO & ELEC	12/05/2016	1,355.49	0.00	4410	
<a href="#">1300</a>	2017	20171304	HP INC.	05/18/2017	1,351.56	1,351.56	5060	
<a href="#">513</a>	2017	20170517	HP INC.	09/26/2016	1,343.59	0.00	1050	
<a href="#">303</a>	2017	20170307	HERALD OFFICE S	08/09/2016	1,343.00	0.00	2050	
<a href="#">440</a>	2017	20170444	USA FOOTBALL, I	09/06/2016	1,325.00	325.00	3316	
<a href="#">577</a>	2017	20170581	NANCY E. HOWES	10/20/2016	1,325.00	0.00	3322	
<a href="#">1190</a>	2017	20171194	MID-AMERICA SPO	04/10/2017	1,322.25	0.00	3040	
<a href="#">695</a>	2017	20170699	US FOODSERVICE	11/29/2016	1,316.30	0.00	4410	
<a href="#">1278</a>	2017	20171282	SUNBELT RENTALS	05/10/2017	1,300.23	0.00	3030	
<a href="#">1226</a>	2017	20171230	RESORT SERVICES	04/20/2017	1,297.04	0.00	3040	
<a href="#">649</a>	2017	20170653	SAVANNAH COMMUN	11/14/2016	1,281.93	0.00	3170	
<a href="#">753</a>	2017	20170757	POSITIVE PROMOT	12/13/2016	1,281.13	0.00	3160	
<a href="#">697</a>	2017	20170701	ADVANCED IMAGIN	11/29/2016	1,280.76	0.00	4030	
<a href="#">862</a>	2017	20170866	CODE ONE TRAINI	01/12/2017	1,275.45	0.00	3580	
<a href="#">891</a>	2017	20170895	HP INC.	01/26/2017	1,270.45	0.00	1050	
<a href="#">363</a>	2017	20170367	F&ME CONSULTANT	08/19/2016	1,260.00	860.00	3322	
<a href="#">601</a>	2017	20170605	CREATIVE INTERI	10/24/2016	1,242.32	0.00	3020	Yes
<a href="#">680</a>	2017	20170684	SENTRY SPRINKLE	11/22/2016	1,241.13	0.00	3020	Yes
<a href="#">1131</a>	2017	20171135	VERTICAL LIVING	03/27/2017	1,240.00	0.00	1101	

<a href="#">1074</a>	2017	20171078	HP INC.	03/14/2017	1,238.90	1,238.90	5060	
<a href="#">539</a>	2017	20170543	NANCY E. HOWES	09/29/2016	1,237.00	0.00	3322	Yes
<a href="#">390</a>	2017	20170394	CUSTOM AUDIO VI	08/24/2016	1,231.10	0.00	1101	Yes
<a href="#">1258</a>	2017	20171262	TRANSPORTATION	05/03/2017	1,230.43	1,230.43	3030	
<a href="#">895</a>	2017	20170899	WOLFE CREATIVE	01/26/2017	1,223.25	0.00	3160	
<a href="#">541</a>	2017	20170545	SENTRY SPRINKLE	10/03/2016	1,200.00	0.00	3020	Yes
<a href="#">418</a>	2017	20170422	CALLYO 2009 COR	08/29/2016	1,200.00	0.00	1050	
<a href="#">1180</a>	2017	20171184	KINGDOM MANAGEM	04/06/2017	1,200.00	1,200.00	4410	
<a href="#">1070</a>	2017	20171074	MCDONALD LOCKSM	03/14/2017	1,192.29	0.00	3290	
<a href="#">1038</a>	2017	20171042	SC DEPT OF TRAN	03/06/2017	1,190.27	0.00	3322	
<a href="#">1177</a>	2017	20171181	BIO-TEK SERVICE	04/06/2017	1,185.00	0.00	1050	
<a href="#">833</a>	2017	20170837	COMPASS SOUTH I	01/06/2017	1,175.00	0.00	3020	
<a href="#">1281</a>	2017	20171285	CODELYNX LLC.	05/10/2017	1,172.70	0.00	3020	
<a href="#">796</a>	2017	20170800	HENRY SCHEIN IN	12/29/2016	1,152.00	0.00	3160	
<a href="#">829</a>	2017	20170833	FORMS & SUPPLY	01/05/2017	1,150.00	0.00	1020	
<a href="#">183</a>	2017	20170183	PCM/TIGER DIREC	07/25/2016	1,147.85	0.00	3140	
<a href="#">18</a>	2017	20170018	BIDDLE CONSULTI	06/15/2016	1,139.00	0.00	1050	
<a href="#">1256</a>	2017	20171260	PETROLEUM RECOV	05/03/2017	1,135.00	0.00	3030	
<a href="#">734</a>	2017	20170738	CDW GOVERNMENT	12/08/2016	1,120.00	0.00	3350	
<a href="#">497</a>	2017	20170501	NORTH AMERICAN	09/19/2016	1,115.64	0.00	3160	
<a href="#">875</a>	2017	20170879	HP INC.	01/18/2017	1,115.23	0.00	1050	
<a href="#">726</a>	2017	20170730	ENCORE TECHNOLO	12/05/2016	1,115.20	1,115.20	5060	
<a href="#">503</a>	2017	20170507	H2 SYSTEMS INC.	09/21/2016	1,102.10	0.00	3020	Yes
<a href="#">1304</a>	2017	20171308	DANIEL DOLAN	05/18/2017	1,100.00	0.00	3020	
<a href="#">809</a>	2017	20170813	ONE TREE SERVIC	12/29/2016	1,100.00	0.00	3040	Yes
<a href="#">52</a>	2017	20170052	FUJITSU COMPUTE	06/24/2016	1,095.00	0.00	2050	
<a href="#">500</a>	2017	20170504	HP INC.	09/21/2016	1,094.05	0.00	1050	
<a href="#">140</a>	2017	20170140	ADVANCED IMAGIN	07/19/2016	1,094.00	0.00	4030	
<a href="#">1317</a>	2017	20171321	ACCURATE REPROD	05/22/2017	1,087.56	0.00	3322	
<a href="#">1272</a>	2017	20171276	BUDGET PRINT CE	05/09/2017	1,070.20	1,070.20	3360	
<a href="#">984</a>	2017	20170988	SAN-TEC, INC.	02/15/2017	1,070.03	0.00	4410	
<a href="#">1277</a>	2017	20171281	SUNBELT RENTALS	05/10/2017	1,067.68	0.00	3030	
<a href="#">147</a>	2017	20170147	H2 SYSTEMS INC.	07/20/2016	1,056.00	0.00	3020	
<a href="#">866</a>	2017	20170870	ALLCARE TREE SU	01/18/2017	1,050.00	0.00	3302	Yes
<a href="#">575</a>	2017	20170579	VERTICAL LIVING	10/20/2016	1,048.00	0.00	3322	
<a href="#">1112</a>	2017	20171116	SOUTHERN SIGNS	03/24/2017	1,047.28	0.00	3020	Yes
<a href="#">798</a>	2017	20170802	UNIFORMS BY JOH	12/29/2016	1,044.66	0.00	3160	
<a href="#">203</a>	2017	20170203	POWELL ELECTRIC	07/26/2016	1,026.89	0.00	3030	Yes
<a href="#">822</a>	2017	20170826	BEAUFORT JASPER	01/03/2017	1,025.00	0.00	3020	Yes
<a href="#">1082</a>	2017	20171086	MOTOROLA	03/15/2017	1,024.55	0.00	1050	
<a href="#">912</a>	2017	20170916	SOUTHERN SIGNS	01/27/2017	1,017.50	0.00	3020	Yes
<a href="#">346</a>	2017	20170350	MOBI MEDICAL SU	08/16/2016	1,015.48	0.00	1060	
<a href="#">348</a>	2017	20170352	KEIFFER LUMBER	08/17/2016	1,000.00	1,000.00	3340	
<a href="#">215</a>	2017	20170215	CHIEF SUPPLY CO	07/29/2016	1,000.00	1,000.00	1050	
<a href="#">921</a>	2017	20170925	DICKSON COMPANY	02/02/2017	990.04	0.00	1060	
<a href="#">701</a>	2017	20170705	MCDONALD LOCKSM	11/30/2016	964.00	964.00	4410	
<a href="#">42</a>	2017	20170042	COVERTTRACK GRO	06/21/2016	960.00	0.00	1050	
<a href="#">863</a>	2017	20170867	PATTERSON CONST	01/13/2017	946.00	0.00	3020	Yes
<a href="#">670</a>	2017	20170674	CODELYNX LLC.	11/17/2016	932.67	0.00	5060	
<a href="#">844</a>	2017	20170848	NORTH AMERICAN	01/09/2017	928.40	0.00	3160	
<a href="#">243</a>	2017	20170243	LAWMEN'S SAFETY	08/04/2016	916.90	0.00	3170	
<a href="#">572</a>	2017	20170576	LAWMEN'S SAFETY	10/19/2016	895.70	0.00	3170	
<a href="#">983</a>	2017	20170987	HEWLETT PACKARD	02/15/2017	885.48	0.00	1050	
<a href="#">742</a>	2017	20170746	SKYLINE EHBITS	12/08/2016	885.34	0.00	3160	
<a href="#">171</a>	2017	20170171	WARD EDWARDS, I	07/22/2016	881.70	881.70	3531	Yes
<a href="#">97</a>	2017	20170097	US FOODSERVICE	07/08/2016	878.15	0.00	4410	
<a href="#">1098</a>	2017	20171102	KLD LABS INC.	03/21/2017	873.00	0.00	3190	
<a href="#">333</a>	2017	20170337	LAWMEN'S SAFETY	08/16/2016	870.26	0.00	3170	
<a href="#">475</a>	2017	20170479	SPECTRUM	09/14/2016	829.51	0.00	1101	
<a href="#">1255</a>	2017	20171259	FORMS & SUPPLY	05/03/2017	809.84	809.84	3020	
<a href="#">148</a>	2017	20170148	ENV SERVICES IN	07/20/2016	795.00	0.00	1050	
<a href="#">1276</a>	2017	20171280	TRAFFICWARE GRO	05/10/2017	789.00	789.00	3323	
<a href="#">349</a>	2017	20170353	SAVANNAH COMMUN	08/17/2016	784.15	0.00	3170	
<a href="#">189</a>	2017	20170189	YEAR ROUND POOL	07/25/2016	780.00	65.00	4410	Yes
<a href="#">696</a>	2017	20170700	SAN-TEC, INC.	11/29/2016	754.74	0.00	4410	
<a href="#">279</a>	2017	20170281	PHYSIO-CONTROL,	08/08/2016	740.94	0.00	3170	
<a href="#">552</a>	2017	20170556	DANA SAFETY SUP	10/12/2016	726.10	0.00	1050	
<a href="#">605</a>	2017	20170609	CREATIVE INTERI	10/25/2016	707.12	707.12	3020	Yes
<a href="#">276</a>	2017	20170276	STERLING SOLUTI	08/08/2016	700.00	0.00	4050	
<a href="#">79</a>	2017	20170079	MAGNET FORENSIC	07/05/2016	700.00	0.00	1050	
<a href="#">700</a>	2017	20170704	SECURITY ENGINE	11/30/2016	660.00	0.00	3170	
<a href="#">1106</a>	2017	20171110	VENDOR REGISTRY	03/22/2017	650.00	0.00	5040	
<a href="#">919</a>	2017	20170923	SPECTRUM	02/01/2017	608.44	0.00	1101	
<a href="#">16</a>	2017	20170016	BRIDGEWAY SOLUT	06/15/2016	570.00	0.00	1050	

<a href="#">1338</a>	2017	20171342	FORMS & SUPPLY	05/26/2017	562.00	562.00	4410
<a href="#">126</a>	2017	20170126	EMBLEM ENTERPRI	07/14/2016	549.00	0.00	3170
<a href="#">30</a>	2017	20170030	IPSWITCH INC.	06/16/2016	546.00	0.00	1050
<a href="#">1141</a>	2017	20171145	BAHAMA JOE'S	03/30/2017	541.00	0.00	3570
<a href="#">845</a>	2017	20170849	SYSCO FOOD SERV	01/09/2017	526.41	0.00	4410
<a href="#">964</a>	2017	20170968	LIBERTY FIRE PR	02/13/2017	520.00	0.00	3170
<a href="#">347</a>	2017	20170351	BROCKINGTON & A	08/17/2016	500.00	500.00	3340
<a href="#">161</a>	2017	20170161	FOUR WATERS ENG	07/21/2016	500.00	0.00	3531
<a href="#">657</a>	2017	20170661	STAPLES ADVANTA	11/14/2016	500.00	366.78	3020
<a href="#">165</a>	2017	20170165	DELL COMPUTER C	07/22/2016	476.84	476.84	5060
<a href="#">902</a>	2017	20170906	ENCORE TECHNOLO	01/27/2017	450.50	0.00	5060
<a href="#">1336</a>	2017	20171340	ALLIED 100 LLC	05/26/2017	440.26	440.26	3310
<a href="#">1211</a>	2017	20171215	SOUTHEASTERN EM	04/13/2017	377.88	59.63	3160
<a href="#">610</a>	2017	20170614	HERALD OFFICE S	10/27/2016	351.92	0.00	3170
<a href="#">86</a>	2017	20170086	APPLIED TECHNOL	07/07/2016	157.50	75.00	3531
<a href="#">387</a>	2017	20170391	SAVANNAH COMMUN	08/24/2016	147.68	147.68	3361
<a href="#">36</a>	2017	20170036	AMERIGAS-SAVANN	06/21/2016	144.00	144.00	1050

1347 Purchase Orders

Allocated  
Total \$ 117,798,842.47

Highlighted Vendors are local Vendors

Allocated  
Local Spend/  
205 PO's \$ 5,018,903.00

Record Number	Year	PO#	Vendor Name	PO Date	Order Amount	Balance	Dept Code
<a href="#">253</a>	2017	20170253	REPUBLIC WASTE	08/04/2016	900,000.00	170,502.58	3390
<a href="#">230</a>	2017	20170230	BEAUFORT CONSTR	08/02/2016	758,689.00	0.00	3020
<a href="#">376</a>	2017	20170380	WARD EDWARDS, I	08/19/2016	257,625.00	52,847.55	3322
<a href="#">373</a>	2017	20170377	ANDREWS ENGINEE	08/19/2016	195,600.00	83,009.46	3322
<a href="#">1154</a>	2017	20171158	PATTERSON CONST	03/31/2017	188,996.10	74,832.81	3322
<a href="#">32</a>	2017	20170032	BEAUFORT COUNTY	06/20/2016	181,000.00	0.00	5010
<a href="#">488</a>	2017	20170492	ALLCARE TREE SU	09/16/2016	173,683.32	173,683.32	3480
<a href="#">841</a>	2017	20170845	THE TOWN OF HIL	01/09/2017	135,858.00	34,962.49	1050
<a href="#">458</a>	2017	20170462	LOVEHOUSE MINIS	09/08/2016	120,000.00	60,000.00	3311
<a href="#">421</a>	2017	20170425	USCB	08/30/2016	120,000.00	60,000.00	3531
<a href="#">431</a>	2017	20170435	LRTA	08/30/2016	101,000.00	24,758.63	4410
<a href="#">157</a>	2017	20170157	WARD EDWARDS, I	07/21/2016	77,935.14	34,157.69	3531
<a href="#">407</a>	2017	20170411	LRTA	08/26/2016	75,000.00	4,109.05	4410
<a href="#">565</a>	2017	20170569	ISLAND PACKET	10/17/2016	74,585.50	0.00	1020
<a href="#">240</a>	2017	20170240	CAROLINA ENGINE	08/02/2016	66,390.00	54,495.00	3531
<a href="#">252</a>	2017	20170252	REPUBLIC WASTE	08/04/2016	64,000.00	11,564.56	3390
<a href="#">57</a>	2017	20170057	ANDREWS TECHNOL	06/24/2016	55,000.00	22,300.00	4020
<a href="#">594</a>	2017	20170598	THE TOWN OF HIL	10/24/2016	50,000.00	12,500.00	1050
<a href="#">639</a>	2017	20170643	THE GREENERY IN	11/10/2016	48,142.50	0.00	3020
<a href="#">1140</a>	2017	20171144	BUTLER CHRYSLER	03/30/2017	40,884.20	40,884.20	3020
<a href="#">773</a>	2017	20170777	PRESERVATION TR	12/16/2016	40,000.00	40,000.00	3470
<a href="#">71</a>	2017	20170071	DEBORAH A. MCCO	06/30/2016	38,750.00	6,557.79	4281
<a href="#">67</a>	2017	20170067	DEBORAH EDMONDS	06/30/2016	36,000.00	14,082.93	4281
<a href="#">1023</a>	2017	20171027	PRESERVATION TR	02/27/2017	35,700.00	0.00	3480
<a href="#">198</a>	2017	20170198	J & W CORPORATI	07/25/2016	35,000.00	13,143.00	4000
<a href="#">1037</a>	2017	20171041	COASTAL EMPLOYM	03/06/2017	32,703.02	902.89	1020
<a href="#">404</a>	2017	20170408	RALPH E. CATO	08/25/2016	30,000.00	7,500.00	4410
<a href="#">622</a>	2017	20170626	ANDREWS TECHNOL	11/01/2016	29,454.00	0.00	4020
<a href="#">1183</a>	2017	20171187	BUTLER CHRYSLER	04/06/2017	27,882.00	27,882.00	3340
<a href="#">235</a>	2017	20170235	STITCH DESIGNS	08/02/2016	27,200.00	8,977.44	1050
<a href="#">1127</a>	2017	20171131	ANDREWS ENGINEE	03/27/2017	26,320.30	6,054.15	3340
<a href="#">876</a>	2017	20170880	R.W. CHAMBERS,	01/18/2017	24,200.00	20,570.00	3020
<a href="#">1033</a>	2017	20171037	VADEN OF BEAUFO	03/02/2017	24,109.22	0.00	5010
<a href="#">1103</a>	2017	20171107	THE TOWN OF HIL	03/22/2017	23,001.15	23,001.15	3322
<a href="#">917</a>	2017	20170921	CONCRETE TOUCHE	01/31/2017	22,200.00	3,600.00	3020
<a href="#">100</a>	2017	20170100	THE GREENERY IN	07/11/2016	21,720.00	2,875.00	4410
<a href="#">282</a>	2017	20170286	O.C.WELCH FORD	08/09/2016	21,285.00	0.00	4030
<a href="#">47</a>	2017	20170047	ASHTON SULLIVAN	06/23/2016	20,800.00	5,200.00	3170
<a href="#">1051</a>	2017	20171055	ASSOCIATION OF	03/08/2017	20,680.00	0.00	3310
<a href="#">1235</a>	2017	20171239	ANDREWS ENGINEE	04/24/2017	20,609.00	20,609.00	3322
<a href="#">1097</a>	2017	20171101	VERNON SINGLETO	03/21/2017	20,121.00	0.00	3300
<a href="#">1246</a>	2017	20171250	O'QUINN MARINE	05/01/2017	20,000.00	20,000.00	3322
<a href="#">101</a>	2017	20170101	THE TOWN OF HIL	07/11/2016	18,900.00	5,941.08	3580
<a href="#">223</a>	2017	20170223	TAMMY CROOKS	07/29/2016	18,200.00	0.00	2020
<a href="#">70</a>	2017	20170070	ROSA MAE SIMMON	06/30/2016	18,000.00	15,950.00	4281
<a href="#">284</a>	2017	20170288	GRAYBAR FENCE C	08/09/2016	18,000.00	2,986.43	3390
<a href="#">1104</a>	2017	20171108	HUTTON BROTHERS	03/22/2017	17,778.00	0.00	3390
<a href="#">646</a>	2017	20170650	PET SMART #2088	11/10/2016	17,184.47	0.00	3180
<a href="#">317</a>	2017	20170321	CHURCHICH RECRE	08/11/2016	16,736.00	0.00	4410

<a href="#">420</a>	2017	20170424	BEAUFORT COUNTY	08/30/2016	16,578.37	0.00	5010
<a href="#">1289</a>	2017	20171293	POWELL ELECTRIC	05/16/2017	15,130.00	15,130.00	3020
<a href="#">900</a>	2017	20170904	DIXIE BOYS BASE	01/27/2017	15,000.00	0.00	4314
<a href="#">138</a>	2017	20170138	G&G MILLING COM	07/18/2016	13,000.00	5,839.44	3180
<a href="#">239</a>	2017	20170239	TAMMY CROOKS	08/02/2016	13,000.00	0.00	2020
<a href="#">107</a>	2017	20170107	RANDY ROBERTS,	07/11/2016	12,000.00	1,000.00	3170
<a href="#">1320</a>	2017	20171324	THE TOWN OF HIL	05/23/2017	11,677.00	11,677.00	1050
<a href="#">892</a>	2017	20170896	BURTON FIRE DIS	01/26/2017	11,677.00	0.00	1050
<a href="#">720</a>	2017	20170724	ANDREWS ENGINEE	12/05/2016	11,264.00	0.00	3322
<a href="#">1247</a>	2017	20171251	RANDEL'S LAWN M	05/01/2017	10,600.00	0.00	3020
<a href="#">48</a>	2017	20170048	CHRISTY A.I. JI	06/23/2016	10,400.00	1,700.00	3170
<a href="#">195</a>	2017	20170195	HILTON HEAD HUM	07/25/2016	10,000.00	5,473.70	3180
<a href="#">160</a>	2017	20170160	BEAUFORT WATER	07/21/2016	10,000.00	2,500.00	1050
<a href="#">574</a>	2017	20170578	O'QUINN MARINE	10/20/2016	9,000.00	0.00	3322
<a href="#">1296</a>	2017	20171300	GRAYBAR FENCE C	05/18/2017	8,984.00	8,984.00	3580
<a href="#">962</a>	2017	20170966	PAUL DAVIS REST	02/10/2017	8,704.46	0.00	3020
<a href="#">59</a>	2017	20170059	WASTE PRO OF SC	06/28/2016	8,076.00	1,376.00	3020
<a href="#">771</a>	2017	20170775	LOWCOUNTRY COUN	12/16/2016	7,927.74	0.00	3305
<a href="#">419</a>	2017	20170423	BEAUFORT JASPER	08/30/2016	7,801.38	0.00	3322
<a href="#">218</a>	2017	20170218	LITTLE FLOWER C	07/29/2016	7,767.20	2,625.00	4410
<a href="#">732</a>	2017	20170736	GRAYBAR FENCE C	12/08/2016	7,144.00	7,144.00	3020
<a href="#">1316</a>	2017	20171320	BEAUFORT JASPER	05/22/2017	6,931.92	0.00	3322
<a href="#">951</a>	2017	20170955	COASTAL EMPLOYM	02/09/2017	6,370.16	0.00	1020
<a href="#">1270</a>	2017	20171274	PATTERSON CONST	05/08/2017	6,311.00	6,311.00	3570
<a href="#">1054</a>	2017	20171058	PATTERSON CONST	03/10/2017	6,164.00	0.00	3322
<a href="#">108</a>	2017	20170108	JUDITH MOYE ALM	07/11/2016	6,000.00	0.00	4281
<a href="#">526</a>	2017	20170530	GRAYBAR FENCE C	09/28/2016	5,986.00	5,986.00	3302
<a href="#">1119</a>	2017	20171123	THE GREENERY IN	03/27/2017	5,740.00	2,870.00	3322
<a href="#">300</a>	2017	20170304	R.W. CHAMBERS,	08/09/2016	5,675.00	5,675.00	3020
<a href="#">590</a>	2017	20170594	ANIMAL MEDICAL	10/24/2016	5,641.19	0.00	3180
<a href="#">709</a>	2017	20170713	HAZEL DIGITAL M	12/02/2016	5,400.00	0.00	1020
<a href="#">436</a>	2017	20170440	HAZEL DIGITAL M	08/31/2016	5,400.00	0.00	1020
<a href="#">1160</a>	2017	20171164	J.K. TILLER ASS	03/31/2017	5,300.00	5,300.00	3341
<a href="#">1157</a>	2017	20171161	J.K. TILLER ASS	03/31/2017	5,300.00	5,300.00	3341
<a href="#">1065</a>	2017	20171069	BEAUFORT MEMORI	03/13/2017	5,000.00	0.00	3160
<a href="#">323</a>	2017	20170327	BUDGET PRINT CE	08/12/2016	4,982.56	0.00	4020
<a href="#">532</a>	2017	20170536	A.C. HARVEY'S S	09/28/2016	4,821.68	0.00	1050
<a href="#">149</a>	2017	20170149	SIGNATURE PROPE	07/20/2016	4,800.00	0.00	3030
<a href="#">1193</a>	2017	20171197	ALLCARE TREE SU	04/10/2017	4,800.00	4,800.00	3580
<a href="#">960</a>	2017	20170964	PAUL DAVIS REST	02/10/2017	4,462.98	0.00	3020
<a href="#">238</a>	2017	20170238	SAWAKO ROBERTSO	08/02/2016	4,400.00	2,037.00	1050
<a href="#">703</a>	2017	20170707	FOSKEY HEATING	11/30/2016	4,275.00	0.00	3580
<a href="#">1047</a>	2017	20171051	ANIMAL MEDICAL	03/08/2017	4,250.81	0.00	3180
<a href="#">1125</a>	2017	20171129	WILLIAM M. WASK	03/27/2017	4,250.00	3,655.00	3390
<a href="#">779</a>	2017	20170783	ANIMAL MEDICAL	12/19/2016	4,223.27	0.00	3180
<a href="#">791</a>	2017	20170795	ISLAND MARINE	12/27/2016	4,215.99	0.00	1050
<a href="#">767</a>	2017	20170771	SUTCLIFFE POOLS	12/16/2016	4,210.00	0.00	3030
<a href="#">681</a>	2017	20170685	ACCURATE REPROD	11/22/2016	4,207.14	0.00	3322
<a href="#">694</a>	2017	20170698	LRTA	11/28/2016	4,200.00	2,100.00	5060
<a href="#">177</a>	2017	20170177	TOBIN CONSTRUCT	07/22/2016	4,194.29	4,194.29	3531



<a href="#">913</a>	2017	20170917	SIGN PRO PLUS,	01/27/2017	4,096.78	0.00	1020
<a href="#">642</a>	2017	20170646	ANIMAL MEDICAL	11/10/2016	4,060.52	0.00	3180
<a href="#">124</a>	2017	20170124	WARD EDWARDS, I	07/14/2016	4,000.00	484.71	3531
<a href="#">1165</a>	2017	20171169	COASTAL CAROLIN	04/03/2017	3,940.00	3,940.00	3020
<a href="#">663</a>	2017	20170667	U-HAUL	11/16/2016	3,852.81	0.00	2030
<a href="#">413</a>	2017	20170417	ANIMAL MEDICAL	08/29/2016	3,838.24	0.00	3180
<a href="#">794</a>	2017	20170798	PATTERSON CONST	12/29/2016	3,800.00	0.00	3020
<a href="#">1014</a>	2017	20171018	COASTAL EMPLOYM	02/27/2017	3,751.15	0.00	1020
<a href="#">1261</a>	2017	20171265	ANIMAL MEDICAL	05/03/2017	3,722.84	0.00	3180
<a href="#">474</a>	2017	20170478	BROWN METAL FAB	09/13/2016	3,650.00	0.00	3301
<a href="#">644</a>	2017	20170648	CAMELOT FARMS L	11/10/2016	3,610.00	0.00	3180
<a href="#">213</a>	2017	20170213	STITCH DESIGNS	07/29/2016	3,566.37	0.00	1050
<a href="#">351</a>	2017	20170355	SOUTHERN FENCE	08/17/2016	3,489.00	0.00	1050
<a href="#">374</a>	2017	20170378	SEA ISLAND LAND	08/19/2016	3,480.00	3,480.00	3322
<a href="#">879</a>	2017	20170883	COASTAL EMPLOYM	01/18/2017	3,468.41	0.00	1020
<a href="#">1237</a>	2017	20171241	CUSTOM AUDIO VI	04/25/2017	3,411.00	3,411.00	1101
<a href="#">954</a>	2017	20170958	COASTAL EMPLOYM	02/09/2017	3,036.36	0.00	1020
<a href="#">1312</a>	2017	20171316	ISLAND NEWS	05/22/2017	3,000.00	3,000.00	4410
<a href="#">953</a>	2017	20170957	COASTAL EMPLOYM	02/09/2017	2,997.15	0.00	1020
<a href="#">898</a>	2017	20170902	COASTAL EMPLOYM	01/27/2017	2,988.55	0.00	1020
<a href="#">956</a>	2017	20170960	LARSEN & NEAL I	02/10/2017	2,945.00	2,945.00	3020
<a href="#">389</a>	2017	20170393	J.K. TILLER ASS	08/24/2016	2,917.50	0.00	3322
<a href="#">749</a>	2017	20170753	ISLAND PACKET	12/13/2016	2,892.00	0.00	1020
<a href="#">825</a>	2017	20170829	PORT ROYAL VETE	01/03/2017	2,874.75	0.00	3180
<a href="#">544</a>	2017	20170548	PAUL DAVIS REST	10/03/2016	2,868.81	0.00	3020
<a href="#">1018</a>	2017	20171022	PORT ROYAL VETE	02/27/2017	2,850.62	0.00	3180
<a href="#">957</a>	2017	20170961	LARSEN & NEAL I	02/10/2017	2,761.25	0.00	3020
<a href="#">186</a>	2017	20170186	BUDGET PRINT CE	07/25/2016	2,731.62	0.00	1050
<a href="#">1128</a>	2017	20171132	SENTRY SPRINKLE	03/27/2017	2,625.00	2,625.00	4410
<a href="#">139</a>	2017	20170139	J.K. TILLER ASS	07/19/2016	2,600.00	0.00	3340
<a href="#">691</a>	2017	20170695	MURR'S PRINTING	11/28/2016	2,584.07	0.00	3390
<a href="#">591</a>	2017	20170595	SEA ISLAND ANIM	10/24/2016	2,502.73	0.00	3180
<a href="#">393</a>	2017	20170397	JOE N. ARMSTRON	08/24/2016	2,500.00	0.00	3531
<a href="#">1285</a>	2017	20171289	OLIVER'S BUSHHO	05/10/2017	2,500.00	2,500.00	3580
<a href="#">1340</a>	2017	20171344	JAMES LANGLOIS	05/30/2017	2,500.00	0.00	4410
<a href="#">1080</a>	2017	20171084	GRAYBAR FENCE C	03/15/2017	2,493.00	0.00	3310
<a href="#">476</a>	2017	20170480	LOW COUNTRY RV	09/14/2016	2,487.58	0.00	1050
<a href="#">1229</a>	2017	20171233	H2 SYSTEMS INC.	04/20/2017	2,475.00	0.00	3020
<a href="#">432</a>	2017	20170436	PINCKNEY WELL D	08/30/2016	2,450.00	0.00	3030
<a href="#">1071</a>	2017	20171075	PINCKNEY WELL D	03/14/2017	2,450.00	0.00	3030
<a href="#">388</a>	2017	20170392	BEAUFORT ENGINE	08/24/2016	2,448.00	0.00	3322
<a href="#">175</a>	2017	20170175	SUTCLIFFE POOLS	07/22/2016	2,426.44	0.00	3312
<a href="#">838</a>	2017	20170842	COASTAL EMPLOYM	01/09/2017	2,412.80	0.00	1020
<a href="#">1195</a>	2017	20171199	ISLAND TRAVEL	04/10/2017	2,385.10	0.00	4070
<a href="#">821</a>	2017	20170825	THE GREENERY IN	01/03/2017	2,375.00	0.00	3322
<a href="#">509</a>	2017	20170513	THE GREENERY IN	09/22/2016	2,375.00	0.00	3322
<a href="#">1048</a>	2017	20171052	ANIMAL MEDICAL	03/08/2017	2,353.44	0.00	3180
<a href="#">339</a>	2017	20170343	BUDGET PRINT CE	08/16/2016	2,345.78	0.00	1050
<a href="#">217</a>	2017	20170217	SOUTHERN SIGNS	07/29/2016	2,313.36	0.00	1050
<a href="#">1175</a>	2017	20171179	SOUTHERN SIGNS	04/06/2017	2,313.36	0.00	1050

<a href="#">750</a>	2017	20170754	THE GREENERY IN	12/13/2016	2,306.32	0.00	3040
<a href="#">534</a>	2017	20170538	H2 SYSTEMS INC.	09/28/2016	2,295.00	0.00	1050
<a href="#">1171</a>	2017	20171175	CAROLINA GLASS	04/05/2017	2,278.48	0.00	3030
<a href="#">658</a>	2017	20170662	ONE TREE SERVIC	11/14/2016	2,250.00	0.00	3020
<a href="#">952</a>	2017	20170956	COASTAL EMPLOYM	02/09/2017	2,246.17	0.00	1020
<a href="#">641</a>	2017	20170645	HILTON HEAD ISL	11/10/2016	2,205.00	0.00	3580
<a href="#">1013</a>	2017	20171017	ANIMAL MEDICAL	02/27/2017	2,203.93	0.00	3180
<a href="#">925</a>	2017	20170929	ANIMAL MEDICAL	02/03/2017	2,185.08	0.00	3180
<a href="#">495</a>	2017	20170499	ANDREWS ENGINEE	09/19/2016	2,158.00	0.00	3531
<a href="#">959</a>	2017	20170963	RANDEL'S LAWN M	02/10/2017	2,144.53	0.00	3040
<a href="#">1046</a>	2017	20171050	ANIMAL MEDICAL	03/08/2017	2,108.29	0.00	3180
<a href="#">542</a>	2017	20170546	SENTRY SPRINKLE	10/03/2016	2,100.00	0.00	3020
<a href="#">911</a>	2017	20170915	GRAYCO HOME CEN	01/27/2017	2,098.75	0.00	3531
<a href="#">1099</a>	2017	20171103	ISLAND PACKET	03/21/2017	2,087.23	0.00	1020
<a href="#">184</a>	2017	20170184	MURR'S PRINTING	07/25/2016	2,067.00	0.00	4070
<a href="#">587</a>	2017	20170591	MURR'S PRINTING	10/24/2016	2,067.00	0.00	4070
<a href="#">828</a>	2017	20170832	PATTERSON CONST	01/05/2017	1,998.00	0.00	3020
<a href="#">909</a>	2017	20170913	H2 SYSTEMS INC.	01/27/2017	1,980.00	0.00	3020
<a href="#">826</a>	2017	20170830	ISLAND FIRE PRO	01/04/2017	1,846.00	0.00	3570
<a href="#">659</a>	2017	20170663	BEAUFORT OFFICI	11/14/2016	1,822.00	0.00	3316
<a href="#">908</a>	2017	20170912	H2 SYSTEMS INC.	01/27/2017	1,800.00	0.00	3020
<a href="#">1005</a>	2017	20171009	GRAYBAR FENCE C	02/22/2017	1,740.00	1,740.00	3040
<a href="#">170</a>	2017	20170170	BEAUFORT SURVEY	07/22/2016	1,700.00	1,700.00	3531
<a href="#">600</a>	2017	20170604	CREATIVE INTERI	10/24/2016	1,689.18	0.00	3020
<a href="#">1244</a>	2017	20171248	MURR'S PRINTING	04/27/2017	1,672.63	0.00	4070
<a href="#">883</a>	2017	20170887	MURR'S PRINTING	01/24/2017	1,669.50	0.00	4070
<a href="#">386</a>	2017	20170390	PORT ROYAL VETE	08/23/2016	1,608.70	0.00	3180
<a href="#">1176</a>	2017	20171180	SHEPARD APPRAIS	04/06/2017	1,600.00	0.00	4410
<a href="#">280</a>	2017	20170282	BUTLER'S PLUMBI	08/08/2016	1,550.00	0.00	3580
<a href="#">638</a>	2017	20170642	BEAUFORT OFFICI	11/10/2016	1,518.00	0.00	3316
<a href="#">1092</a>	2017	20171096	GRAYBAR FENCE C	03/20/2017	1,515.00	0.00	3531
<a href="#">1069</a>	2017	20171073	POWELL ELECTRIC	03/14/2017	1,507.99	0.00	3020
<a href="#">819</a>	2017	20170823	MARK D. BROWN,	01/03/2017	1,500.00	0.00	3322
<a href="#">606</a>	2017	20170610	CREATIVE INTERI	10/25/2016	1,458.19	0.00	3020
<a href="#">906</a>	2017	20170910	CREATIVE INTERI	01/27/2017	1,445.27	0.00	3020
<a href="#">1339</a>	2017	20171343	SIGNS NOW	05/26/2017	1,422.78	1,422.78	4410
<a href="#">616</a>	2017	20170620	CREATIVE INTERI	10/31/2016	1,407.34	0.00	3020
<a href="#">154</a>	2017	20170154	USCB	07/21/2016	1,404.38	0.00	3531
<a href="#">633</a>	2017	20170637	THE GREENERY IN	11/04/2016	1,365.00	0.00	3040
<a href="#">632</a>	2017	20170636	THE GREENERY IN	11/04/2016	1,365.00	0.00	3040
<a href="#">601</a>	2017	20170605	CREATIVE INTERI	10/24/2016	1,242.32	0.00	3020
<a href="#">680</a>	2017	20170684	SENTRY SPRINKLE	11/22/2016	1,241.13	0.00	3020
<a href="#">539</a>	2017	20170543	NANCY E. HOWES	09/29/2016	1,237.00	0.00	3322
<a href="#">390</a>	2017	20170394	CUSTOM AUDIO VI	08/24/2016	1,231.10	0.00	1101
<a href="#">541</a>	2017	20170545	SENTRY SPRINKLE	10/03/2016	1,200.00	0.00	3020
<a href="#">503</a>	2017	20170507	H2 SYSTEMS INC.	09/21/2016	1,102.10	0.00	3020
<a href="#">809</a>	2017	20170813	ONE TREE SERVIC	12/29/2016	1,100.00	0.00	3040
<a href="#">866</a>	2017	20170870	ALLCARE TREE SU	01/18/2017	1,050.00	0.00	3302
<a href="#">1112</a>	2017	20171116	SOUTHERN SIGNS	03/24/2017	1,047.28	0.00	3020
<a href="#">203</a>	2017	20170203	POWELL ELECTRIC	07/26/2016	1,026.89	0.00	3030

<a href="#">822</a>	2017	20170826	BEAUFORT JASPER	01/03/2017	1,025.00	0.00	3020
<a href="#">912</a>	2017	20170916	SOUTHERN SIGNS	01/27/2017	1,017.50	0.00	3020
<a href="#">863</a>	2017	20170867	PATTERSON CONST	01/13/2017	946.00	0.00	3020
<a href="#">171</a>	2017	20170171	WARD EDWARDS, I	07/22/2016	881.70	881.70	3531
<a href="#">189</a>	2017	20170189	YEAR ROUND POOL	07/25/2016	780.00	65.00	4410
<a href="#">605</a>	2017	20170609	CREATIVE INTERI	10/25/2016	707.12	707.12	3020

**205 Purchase Orders**

**5,018,903.33**

**RESOLUTION 2017 /**

**A RESOLUTION TO COMMISSION ANIMAL SERVICE OFFICER TO ENFORCE BEAUFORT COUNTY ANIMAL ORDINANCES FOR BEAUFORT COUNTY PURSUANT TO THE AUTHORITY GRANTED IN SECTION 4-9-145 OF THE CODE OF LAWS OF SOUTH CAROLINA, 1976, AS AMENDED**

**WHEREAS**, Beaufort County Council may appoint and commission as many animal service officers as may be necessary for proper security, general welfare and convenience of the County; and

**WHEREAS**, each candidate for appointment as a Beaufort County Animal Service Officer has completed training and required certification as may be necessary.

**NOW, THEREFORE, BE IT RESOLVED** by the County Council of Beaufort County, South Carolina that:

1. County Council hereby appoints and commissions the following individual as Animal Service Officer for Beaufort County:

Leslie Mosier  
Employee No. 9147  
Beaufort County Animal Service Officer

2. Each Animal Service Officer shall present the appropriate certificate to the Beaufort County Magistrate's office prior to any official action as an Animal Service Officer.

Adopted this \_\_\_\_ day of June, 2017.

COUNTY COUNCIL OF BEAUFORT COUNTY

BY: \_\_\_\_\_  
D. Paul Sommerville, Chairman

APPROVED AS TO FORM:

\_\_\_\_\_  
Thomas J. Keaveny, II, Esquire  
Beaufort County Attorney

ATTEST:

\_\_\_\_\_  
Ashley M. Bennett, Clerk to Council

**Ordinance No. 2017/\_\_\_\_**

**AN ORDINANCE AUTHORIZING THE EXECUTION AND DELIVERY OF AN EASEMENT ENCUMBERING PROPERTY OWNED BY BEAUFORT COUNTY, 20 AIRPORT CIRCLE, SOUTH CAROLINA.**

**WHEREAS**, Beaufort County owns real property (“County Parcel”) known as TMS No.: R200 018 000 054H 0000 and located at 20 Airport Circle on Lady’s Island, County of Beaufort; and

**WHEREAS**, due to the Beaufort County Airport Master Plan and anticipated future airport development, and for the benefit of the adjacent property located at 9 Airport Circle, it is necessary for Beaufort-Jasper Water and Sewer Authority (BJWSA) to obtain an easement across the County Parcel for the purpose of laying, constructing, maintaining, operating, repairing, replacing and removing pipe lines, together with valves, tie overs and appurtenant facilities for the transportation of sanitary sewer or substances which can be transported through a pipe line, to serve future development and the adjacent parcel; and

**WHEREAS**, BJWSA and the owner of the adjacent parcel 9 Airport Circle, have requested that Beaufort County grant it a limited access Utility Easement for the nonexclusive right to enter the County Parcel for the purpose of an underground, sanitary sewer pipeline across portions of the County’s property; and

**WHEREAS**, there is an existing sewer line from the Airport Circle right of way, across the County Parcel and ending on the adjacent parcel at 9 Airport circle and that sewer line serves county property, however an easement being necessary for the perpetual maintenance of the sanitary sewer pipeline; and

**WHEREAS**, County staff has worked diligently with BJWSA and the adjacent property owner, to locate an appropriate easement path across the County’s property that ensures a minimal impact to the property itself; and

**WHEREAS**, Beaufort County Council has determined that it is in its best interests to authorize the execution and delivery of the requested Easement attached hereto and incorporated by reference and shown on the attached “Exhibit A”; and

**WHEREAS**, S.C. Code Ann. § 4-9-130 requires that the transfer of any interest in real property owned by the County must be authorized by the adoption of an Ordinance by Beaufort County Council.

**NOW, THEREFORE, BE IT ORDAINED BY BEAUFORT COUNTY COUNCIL  
AS FOLLOWS:**

- (1) The County Administrator is hereby authorized to execute the Easement referenced herein and which is shown on “Exhibit A”; and
- (2) The County Administrator is hereby authorized to take all necessary actions as may be necessary to complete the conveyance of the Easement and ensure the construction and installation of the new power line to occur as agreed upon by the County and Palmetto Electric Cooperative, Inc.

Dated this \_\_\_\_ day of \_\_\_\_\_, 2017.

COUNTY COUNCIL OF BEAUFORT COUNTY

BY: \_\_\_\_\_  
D. Paul Sommerville, Chairman

APPROVED AS TO FORM:

\_\_\_\_\_  
Thomas J. Keaveny, II, Esquire  
Beaufort County Attorney

ATTEST:

\_\_\_\_\_  
Ashley Bennett, Clerk to Council

First Reading:

Second Reading:

Public Hearing:

Third and Final Reading:

---

*(Please do not write above this line – Reserved for Register of Deeds Office)*

Prepared by: Howell Gibson and Hughes PA  
Post Office Box 40  
Beaufort, SC 29901-0040

THE STATE OF SOUTH CAROLINA      )  
  )  
COUNTY OF BEAUFORT                 )      LIMITED ACCESS AND  
  )      UTILITY EASEMENT

INDENTURE, made this \_\_\_\_\_ day of \_\_\_\_\_, 2017 by and between Beaufort County ("Grantor"), and Beaufort-Jasper Water and Sewer Authority ("Grantee"), with an address of 6 Snake Road, Okatie, South Carolina 29909.

WITNESSETH, that in consideration of the sum of One and XX/100 (\$1.00) Dollars received from Grantee and the additional consideration hereinafter set forth, Grantor hereby grants and conveys to Grantee, its successors and assigns, a limited utility and access easement for the purpose of laying, constructing, maintaining, operating, repairing, replacing and removing pipe lines, together with valves, tie overs and appurtenant facilities for the transportation of sanitary sewer or substances which can be transported through a pipe line, the Grantee to have the right to select the route under, upon, over through and across the lands of Grantor situated in the County of Beaufort, South Carolina. Said lands of Grantor are more particularly described as follows:

UTILITY EASEMENT AREA:

All that certain piece, parcel or lot of land being on Lady’s Island, Beaufort County, South Carolina, shown and designated as a twenty foot (20’), more or less, wide “Proposed 20’ Sanitary Sewer Easement” as designated on a drawing prepared by Andrews Engineering dated March 10, 2016 and last revised on June 1, 2017. Said drawing is attached hereto as Exhibit “A”.

A Portion of: R200 018 000 054H 0000

This property can be further described as: 20 Airport Circle, Beaufort, SC 29907.

Together with the right from time to time to redesign, rebuild, or alter said pipe lines and to install such additional pipe lines, apparatus and equipment as Grantee may at any time deem, necessary and the right to remove any pipe line or any part thereof, all within the above described easement area.

Together also with the right of ingress, egress, and access to and from the right of way across and upon the Property as may be necessary or convenient for purposes connected with said right of way.

Beaufort County ("County") shall through agreement cause any contractor to indemnify the County and the Grantee for any damage to the property of Grantor other than to property cleared or removed as hereinbefore provided caused during the course of constructing, rebuilding or repairing said pipe line.

Reserving, however, to Grantor the right to cultivate and use the ground within the limits of said easement area, provided that such use shall not interfere with or obstruct the rights herein granted.

The words "Grantor" and "Grantee" shall include their heirs, executors, administrators, successors and assigns, as the case may be.

IN WITNESS WHEREOF, Grantor has duly executed this indenture the day and year first above written.

WITNESSES:

GRANTOR: Beaufort County

\_\_\_\_\_  
\_\_\_\_\_

By: \_\_\_\_\_  
Gary Kubic, County Administrator



STATE OF SOUTH CAROLINA

ACKNOWLEDGEMENT

COUNTY OF BEAUFORT

I, \_\_\_\_\_, the undersigned Notary Public, do certify that Gary Kubic personally appeared before me, and having satisfactorily proven to be the persons or persons whose names are subscribed above, have acknowledged the due execution of the within Limited Utility Easement.

Witness my official seal this the \_\_\_\_ day of \_\_\_\_\_, 2017

\_\_\_\_\_  
Notary Public for South Carolina  
My Commission Expires:

I HEREBY STATE THAT TO THE BEST OF MY PROFESSIONAL KNOWLEDGE, BELIEF AND OPINION, THE INFORMATION AND DATA SHOWN HEREON WAS OBTAINED IN ACCORDANCE WITH THE REQUIREMENTS OF THE DEPARTMENT OF PUBLIC WORKS, FOR SURVEYING IN SOUTH CAROLINA, AND MEETS OR EXCEEDS THE REQUIREMENTS FOR A CLASS "A" SURVEY AS SPECIFIED THEREIN. ALSO, THERE ARE NO ADJACENT ENCUMBRANCES OR INTERFERENCES OTHER THAN SHOWN.

- NOTES:
1. MEASUREMENTS ARE BASED ON THE S.C. STATE PLANE COORDINATE SYSTEM AND AS SHOWN BY THE MONUMENT DESIGNATION CENTER AS NOTED THEREON.
  2. THE PROPERTY IS LOCATED IN PLUMBING ZONE "A" (AREAS OF NORMAL FLOODING) AS SHOWN ON PANEL NO. 430022 OF THE REVISED FLOOD ZONE MAPS, FEDERAL EMERGENCY ADMINISTRATION FLOOD INSURANCE RATE MAPS.
  3. THIS PROPERTY IS SUBJECT TO ANY AND ALL EASEMENTS AND/OR RIGHT OF WAY OF RECORD.
  4. TOTAL AREA: 3.70 ACRES (163,303 SQUARE FEET).
  5. OWNER OF RECORD: KLUZENS, INC.
  6. THE MAP NUMBER IS: 808-000-0000-0000.
  7. REFERENCE: FIELD BOOK # 141 PAGE 2.
  8. REFERENCE: MAP #.
  9. REFERENCE: MAP #.
  10. REFERENCE: MAP #.
  11. REFERENCE: MAP #.
  12. REFERENCE: MAP #.

- REFERENCE MAPS:
1. PROPERTY MAP CORRECTLY PREPARED FOR BEaufORT COUNTY AIRPORT, BEaufORT COUNTY, LADY'S ISLAND S.C. DATED 07/27/11 BY WALTER DAVIS ASSOCIATES AND CO., INC. IN THE BEaufORT COUNTY AIRPORT MASTER PLAN, DATED AUGUST 07/11 AND SUBMITTED TO BEaufORT COUNTY, SOUTH CAROLINA. SAID PROPERTY MAP CORRECTLY LOCATED ON SHEET A OF COLUMN A OF THE BEaufORT COUNTY AIRPORT MASTER PLAN.
  2. SURVEY FOR BEaufORT COUNTY AIRPORT, LADY'S ISLAND AIRPORT, PROJECT DATED NOVEMBER 20, 1978 BY SURVEYOR LAWRENCE W. GARDNER & ASSOCIATES, INC.
  3. SITE PLAN FOR 8, 10, 12 BUCKINGHAM COURT DATED 02/15/2000 BY LAWRENCE W. GARDNER & ASSOCIATES, INC.
  4. PLAT BOOK 74 PAGE 74.



BEaufORT COUNTY  
 8111 104 112 100A 100B  
 REF. MAP #1  
 REF. MAP #2  
 REF. MAP #3

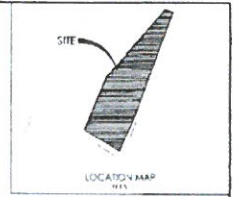

BEaufORT COUNTY  
 8111 104 112 100A 100B  
 REF. MAP #1  
 REF. MAP #2  
 REF. MAP #3

BEaufORT COUNTY  
 8111 104 112 100A 100B  
 REF. MAP #1  
 REF. MAP #2  
 REF. MAP #3

BEaufORT COUNTY  
 8111 104 112 100A 100B  
 REF. MAP #1  
 REF. MAP #2  
 REF. MAP #3

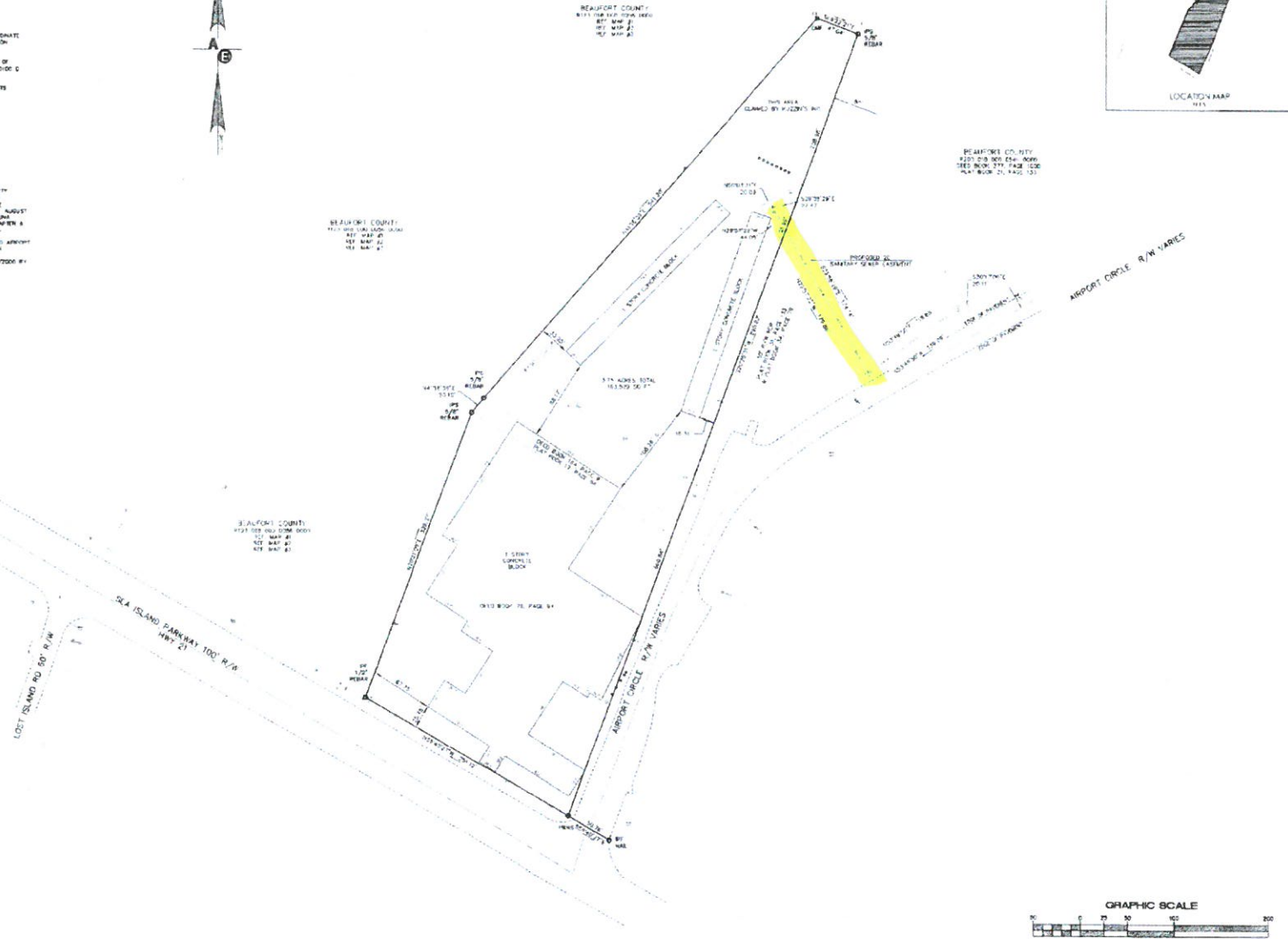

LEGEND	
RD. #1	POWER POLE
RD. #2	CONCRETE MONUMENT AND/VE
RD. #3	IRON PIN FOUND 1/2" REBAR
RD. #4	IRON PIN 5/8" DIA. REBAR
RD. #5	1/2" DIA. 1/2" DIA. REBAR
RD. #6	1/4" DIA. 1/2" DIA. REBAR
RD. #7	1/4" DIA. 1/2" DIA. REBAR
RD. #8	1/4" DIA. 1/2" DIA. REBAR
RD. #9	1/4" DIA. 1/2" DIA. REBAR
RD. #10	1/4" DIA. 1/2" DIA. REBAR
RD. #11	1/4" DIA. 1/2" DIA. REBAR
RD. #12	1/4" DIA. 1/2" DIA. REBAR
RD. #13	1/4" DIA. 1/2" DIA. REBAR
RD. #14	1/4" DIA. 1/2" DIA. REBAR
RD. #15	1/4" DIA. 1/2" DIA. REBAR
RD. #16	1/4" DIA. 1/2" DIA. REBAR
RD. #17	1/4" DIA. 1/2" DIA. REBAR
RD. #18	1/4" DIA. 1/2" DIA. REBAR
RD. #19	1/4" DIA. 1/2" DIA. REBAR
RD. #20	1/4" DIA. 1/2" DIA. REBAR
RD. #21	1/4" DIA. 1/2" DIA. REBAR
RD. #22	1/4" DIA. 1/2" DIA. REBAR
RD. #23	1/4" DIA. 1/2" DIA. REBAR
RD. #24	1/4" DIA. 1/2" DIA. REBAR
RD. #25	1/4" DIA. 1/2" DIA. REBAR
RD. #26	1/4" DIA. 1/2" DIA. REBAR
RD. #27	1/4" DIA. 1/2" DIA. REBAR
RD. #28	1/4" DIA. 1/2" DIA. REBAR
RD. #29	1/4" DIA. 1/2" DIA. REBAR
RD. #30	1/4" DIA. 1/2" DIA. REBAR
RD. #31	1/4" DIA. 1/2" DIA. REBAR
RD. #32	1/4" DIA. 1/2" DIA. REBAR
RD. #33	1/4" DIA. 1/2" DIA. REBAR
RD. #34	1/4" DIA. 1/2" DIA. REBAR
RD. #35	1/4" DIA. 1/2" DIA. REBAR
RD. #36	1/4" DIA. 1/2" DIA. REBAR
RD. #37	1/4" DIA. 1/2" DIA. REBAR
RD. #38	1/4" DIA. 1/2" DIA. REBAR
RD. #39	1/4" DIA. 1/2" DIA. REBAR
RD. #40	1/4" DIA. 1/2" DIA. REBAR
RD. #41	1/4" DIA. 1/2" DIA. REBAR
RD. #42	1/4" DIA. 1/2" DIA. REBAR
RD. #43	1/4" DIA. 1/2" DIA. REBAR
RD. #44	1/4" DIA. 1/2" DIA. REBAR
RD. #45	1/4" DIA. 1/2" DIA. REBAR
RD. #46	1/4" DIA. 1/2" DIA. REBAR
RD. #47	1/4" DIA. 1/2" DIA. REBAR
RD. #48	1/4" DIA. 1/2" DIA. REBAR
RD. #49	1/4" DIA. 1/2" DIA. REBAR
RD. #50	1/4" DIA. 1/2" DIA. REBAR

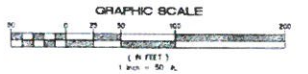

PLAN REVISIONS		
NO.	DESCRIPTION	DATE
1		
2		
3		
4		
5		
6		
7		
8		
9		
10		

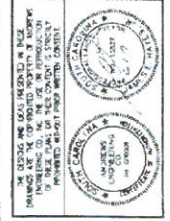

2715 Red Bank Subdiv  
 Beaufort, SC 29902  
 843.233.7223

# Andrew's Engineering & Surveying

BOUNDARY SURVEY  
 Prepared for  
 KLUZENS INC.

9 AIRPORT CIRCLE  
 LADY'S ISLAND  
 BEaufORT COUNTY  
 SOUTH CAROLINA

Date Drawn: 03/15/13  
 Last Revised: 06/11/17  
 Drawn By: BC  
 Surveyor: 11606

SHEET #:  
**1**

JOB: 150012

Plot Date: 12/15/2013 9:58 AM File: 150012.dwg Plot: 150012.dwg

**Ordinance No. 2017/\_\_\_\_**

**AN ORDINANCE AUTHORIZING THE EXECUTION AND DELIVERY OF AN  
EASEMENT ENCUMBERING PROPERTY OWNED BY BEAUFORT COUNTY,  
10 PRITCHER POINT ROAD, SOUTH CAROLINA**

**WHEREAS**, Beaufort County owns real property (“County Parcel”) known as TMS No.: R600 013 000 0061 0000 and located on SC Hwy 170 (also known as Okatie Highway) on the East side of SC Hwy 170 with Pritcher Point Road located along the southern part of the County Parcel and Huffalump Road located along the northern part of the County parcel; and

**WHEREAS**, due to the Beaufort County Animal Services Facility project, it is necessary for Palmetto Electric Cooperative, Inc., to locate overhead and/or underground electric and communications systems to serve the new facility; and

**WHEREAS**, Palmetto Electric Cooperative, Inc. has requested that Beaufort County grant it a Utility Easement for the nonexclusive right to enter the County Parcel for the purpose of erecting, operating and maintaining overhead and/or underground electric and communication systems across portions of the County’s property; and

**WHEREAS**, County staff has worked diligently with Palmetto Electric Cooperative, to locate an appropriate easement path across the County’s property that ensures a minimal impact to the property itself; and

**WHEREAS**, Beaufort County Council has determined that it is in its best interests to authorize the execution and delivery of the requested Easement attached hereto and incorporated by reference and shown on the attached “Exhibit A”; and

**WHEREAS**, S.C. Code Ann. § 4-9-130 requires that the transfer of any interest in real property owned by the County must be authorized by the adoption of an Ordinance by Beaufort County Council.

**NOW, THEREFORE, BE IT ORDAINED BY BEAUFORT COUNTY COUNCIL  
AS FOLLOWS:**

- (1) The County Administrator is hereby authorized to execute the Easement referenced herein and which is shown on “Exhibit A”; and
- (2) The County Administrator is hereby authorized to take all necessary actions as may be necessary to complete the conveyance of the Easement and ensure the construction and installation of the new power line to occur as agreed upon by the County and Palmetto Electric Cooperative, Inc.

Dated this \_\_\_\_ day of \_\_\_\_\_, 2017.

COUNTY COUNCIL OF BEAUFORT COUNTY

BY: \_\_\_\_\_  
D. Paul Sommerville, Chairman

APPROVED AS TO FORM:

\_\_\_\_\_  
Thomas J. Keaveny, II, Esquire  
Beaufort County Attorney

ATTEST:

\_\_\_\_\_  
Ashley Bennett, Clerk to Council

First Reading:

Second Reading:

Public Hearing:

Third and Final Reading:



**COUNTY COUNCIL OF BEAUFORT COUNTY  
BEAUFORT COUNTY ENGINEERING DEPARTMENT**  
2266 Boundary Street, Beaufort, SC 29902  
Post Office Drawer 1228, Beaufort, SC 29901-1228  
Telephone: 843-255-2700 Facsimile: 843-255-9420

TO: Councilman Steward Rodman, Chairman, Public Facilities Committee

VIA: Gary Kubic, County Administrator  
Josh Gruber, Deputy County Administrator  
Tom Keaveny, County Attorney 

FROM: Robert McFee, PE, Division Director for Construction, Engineering & Facilities 

SUBJ: **Palmetto Electric Cooperative Easement for Electrical Services for the New Animal Services Facility**

DATE: June 15, 2017

**BACKGROUND.** The Engineering Department is in the process of acquiring all the necessary documents for construction to begin on the County's new Animal Services Facility located on 10 Pritcher Point Road, Bluffton, Parcel # R600 013 000 0061 0000, as shown in Attachment #1. Palmetto Electric Cooperative (PEC) is requesting an easement (Attachment #2) from the County in order to facilitate the electrical services for this project.

**FOR ACTION.** Public Facilities Committee meeting on June 26, 2017.

**RECOMMENDATION.** That the Public Facilities Committee approve and recommend to County Council the requested easement from PEC in order to provide electrical services for the new Animal Services Facility.

JRM/PLW/mjh

Attachments: 1) Location Map  
2) Easement Document

Contract/ASerFac/PECeasementApp

# EXHIBIT "A"

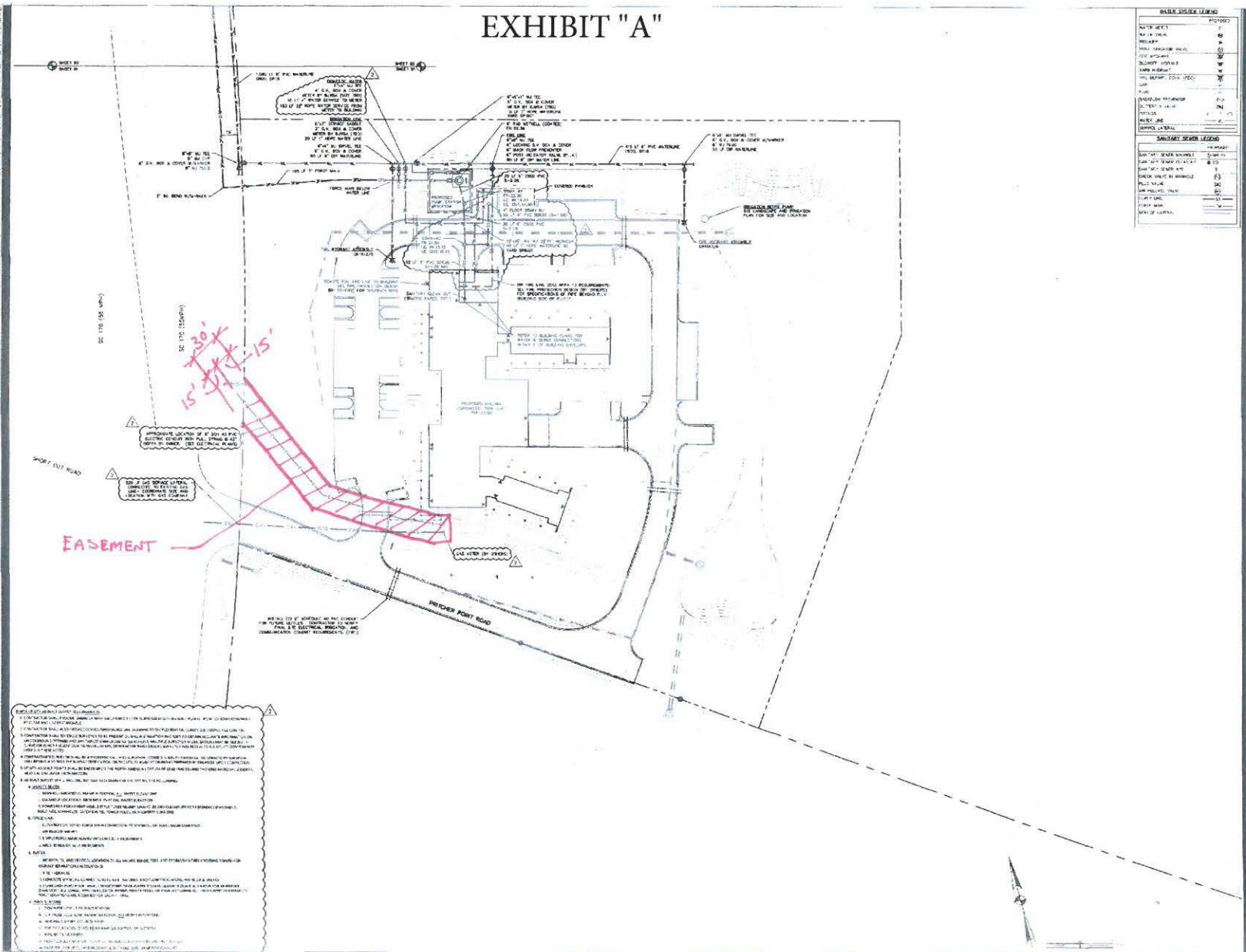

- EASEMENT**
1. THE EASEMENT IS GRANTED TO THE GRANTEE FOR THE PURPOSES OF INSTALLING AND MAINTAINING UTILITIES AND CONDUITS.
  2. THE EASEMENT SHALL NOT BE USED FOR ANY OTHER PURPOSES.
  3. THE GRANTEE SHALL BE RESPONSIBLE FOR OBTAINING ALL NECESSARY PERMITS AND APPROVALS FROM THE LOCAL AND STATE AUTHORITIES.
  4. THE GRANTEE SHALL MAINTAIN AND REPAIR THE UTILITIES AND CONDUITS AT ALL TIMES.
  5. THE GRANTEE SHALL NOT CAUSE ANY UNNECESSARY DAMAGE TO THE LAND OR STRUCTURES.
  6. THE EASEMENT SHALL BE IN FULL FORCE AND EFFECT FROM THE DATE OF RECORDING OF THIS INSTRUMENT.
  7. THIS INSTRUMENT SHALL NOT BE SUBJECT TO ANY OTHER INSTRUMENT.
  8. THIS INSTRUMENT SHALL NOT BE SUBJECT TO ANY OTHER INSTRUMENT.
  9. THIS INSTRUMENT SHALL NOT BE SUBJECT TO ANY OTHER INSTRUMENT.
  10. THIS INSTRUMENT SHALL NOT BE SUBJECT TO ANY OTHER INSTRUMENT.

**BASELINE SYSTEM LEGEND**

SYMBOL	DESCRIPTION
(Symbol)	3" WATER MAIN
(Symbol)	8" WATER MAIN
(Symbol)	12" WATER MAIN
(Symbol)	18" WATER MAIN
(Symbol)	24" WATER MAIN
(Symbol)	30" WATER MAIN
(Symbol)	36" WATER MAIN
(Symbol)	42" WATER MAIN
(Symbol)	48" WATER MAIN
(Symbol)	54" WATER MAIN
(Symbol)	60" WATER MAIN
(Symbol)	66" WATER MAIN
(Symbol)	72" WATER MAIN
(Symbol)	78" WATER MAIN
(Symbol)	84" WATER MAIN
(Symbol)	90" WATER MAIN

**SEWER SYSTEM LEGEND**

SYMBOL	DESCRIPTION
(Symbol)	4" SEWER
(Symbol)	6" SEWER
(Symbol)	8" SEWER
(Symbol)	10" SEWER
(Symbol)	12" SEWER
(Symbol)	15" SEWER
(Symbol)	18" SEWER
(Symbol)	21" SEWER
(Symbol)	24" SEWER
(Symbol)	30" SEWER
(Symbol)	36" SEWER
(Symbol)	42" SEWER
(Symbol)	48" SEWER
(Symbol)	54" SEWER
(Symbol)	60" SEWER
(Symbol)	66" SEWER
(Symbol)	72" SEWER
(Symbol)	78" SEWER
(Symbol)	84" SEWER
(Symbol)	90" SEWER



**PROJECT INFORMATION**

PROJECT NO.	
DATE	
DRAWN BY	
CHECKED BY	
SCALE	
TITLE	
SHEET NO.	
TOTAL SHEETS	



**BCAS/HHA ANIMAL SERVICES COMPLEX**  
COUNTY OF BEAUFORT, SC  
110 PRITCHER POINT ROAD, BEAUFORT, SC 29905

**UTILITY PLAN**

DATE	10/11/2022
DRAWN BY	JM
CHECKED BY	JD
SCALE	AS SHOWN
TITLE	UTILITY PLAN
SHEET NO.	C601
TOTAL SHEETS	11

**C601**

Attachment 2

STATE OF SOUTH CAROLINA )
)
COUNTY OF BEAUFORT ) EASEMENT

KNOW ALL MEN BY THESE PRESENTS that the undersigned Beaufort County hereinafter ("GRANTOR"), for consideration of One (\$1.00) Dollar, the receipt and sufficiency of which is hereby acknowledged, and in further consideration of the covenants and conditions expressed herein, do hereby grant bargain and sell and by these presents have granted, bargained and sold unto PALMETTO ELECTRIC COOPERATIVE, INC., its Successors and Assigns (hereinafter "GRANTEE") the nonexclusive right to enter the following described lands for the purpose of erecting, operating and maintaining overhead and/or underground electric and communications systems.

ALL that certain piece, parcel or lot of land described and known as:

NUMBER OF ACRES: 35.721
TAX DISTRICT: R600
PLAT & PARCEL NO.: R600-013-000-0061-0000
AREA OF COUNTY: Southern Beaufort
TOWN/TOWNSHIP: Bluffton
PLANTATION/SUBDIVISION:
LOCATION: 10 Pritcher Point Rd.
LOT:
PLAT REFERENCE: Book: 116 Page: 38
Deed Book: 3194 Page: 1874
OTHER: Previous Owner Atlas SC I SPE LLC
Deed Book: 3005 Page: 1141

Said easement being fifteen (15') feet on either side of centerline of power line or thirty (30') feet wide. More specifically described in attached Exhibit "A".

TOGETHER with all and singular, the Rights, Members, Hereditaments and Appurtenances to the said Premises belonging, or in any wise incident or appertaining. TO HAVE AND TO HOLD, all and singular, the said Premises before mentioned unto the PALMETTO ELECTRIC COOPERATIVE, INC., its Successors and Assigns forever.

**AND I (WE)** do hereby bind myself (ourselves) and my (our) Heirs and Assigns, Executors and Administrators, to warrant and forever defend, all and singular, the said Premises unto the said **PALMETTO ELECTRIC COOPERATIVE, INC.**, its Successors and Assigns, against me (us) and my (our) Heirs, and all persons whomsoever lawfully claiming, or to claim the same or any part thereof.

The grant of this easement is subject to the following terms and conditions:

1. That **Grantee's** right to enter the above-described property shall be nonexclusive and solely for the purpose of, and is hereby limited to, such activities as are reasonable necessary for construction, reconstructing, operating and maintaining an overhead and/or underground electric or communications system.
2. That **Grantor** hereby reserves the right to use or convey the property which is subject of this Easement in any manner whatsoever which does not interfere with the use and enjoyment of the Easement.
3. That **Grantor** hereby reserves the right to change the location of the within Easement from time to time, but solely at the expense of **Grantor**.
4. That landscaping shall not be planted within ten (10') feet of any door or opening of electrical distribution equipment, or within the boundaries of the basic easement. If landscaping is planted in violation of this provision, Grantee shall have the right to remove such landscaping and shall have no obligation to replant such landscaping.

**WITNESS** my (our) Hand(s) and Seal(s), this \_\_\_\_\_ day of \_\_\_\_\_, in the year of our Lord Two Thousand Seventeen.

**SIGNED, SEALED AND DELIVERED  
IN THE PRESENCE OF:**

**Beaufort County**

\_\_\_\_\_  
(Witness #1 Signature)

\_\_\_\_\_  
(Grantor's Signature)

Print Name: \_\_\_\_\_

By: \_\_\_\_\_ (L.S.)  
(Print Grantor's Name)

\_\_\_\_\_  
(Witness #2 Signature)

Its: \_\_\_\_\_

Print Name: \_\_\_\_\_



STATE OF SOUTH CAROLINA )  
 )  
COUNTY OF BEAUFORT )

**PROBATE**

**PERSONALLY** appeared before me the undersigned witness and made oath that he/she saw the within named **Grantor** sign, seal, and as his/her act and deed, deliver the within written Easement, and that he/she with the other witness whose signature appears above witnessed the execution thereof.

\_\_\_\_\_  
(Witness #1 or #2)

**SWORN** to before me, this \_\_\_\_\_  
day of \_\_\_\_\_, A.D., 2017

\_\_\_\_\_ (SEAL)  
Notary Public for \_\_\_\_\_  
My Commission Expires: \_\_\_\_\_

# Attachment 1



257 SEA ISLAND PKWY

R123 018 000 0056 0000

R200 018 000 054H 0000

Proposed Hangar  
+/- 25,000sf

ROW Unknown  
Ownership

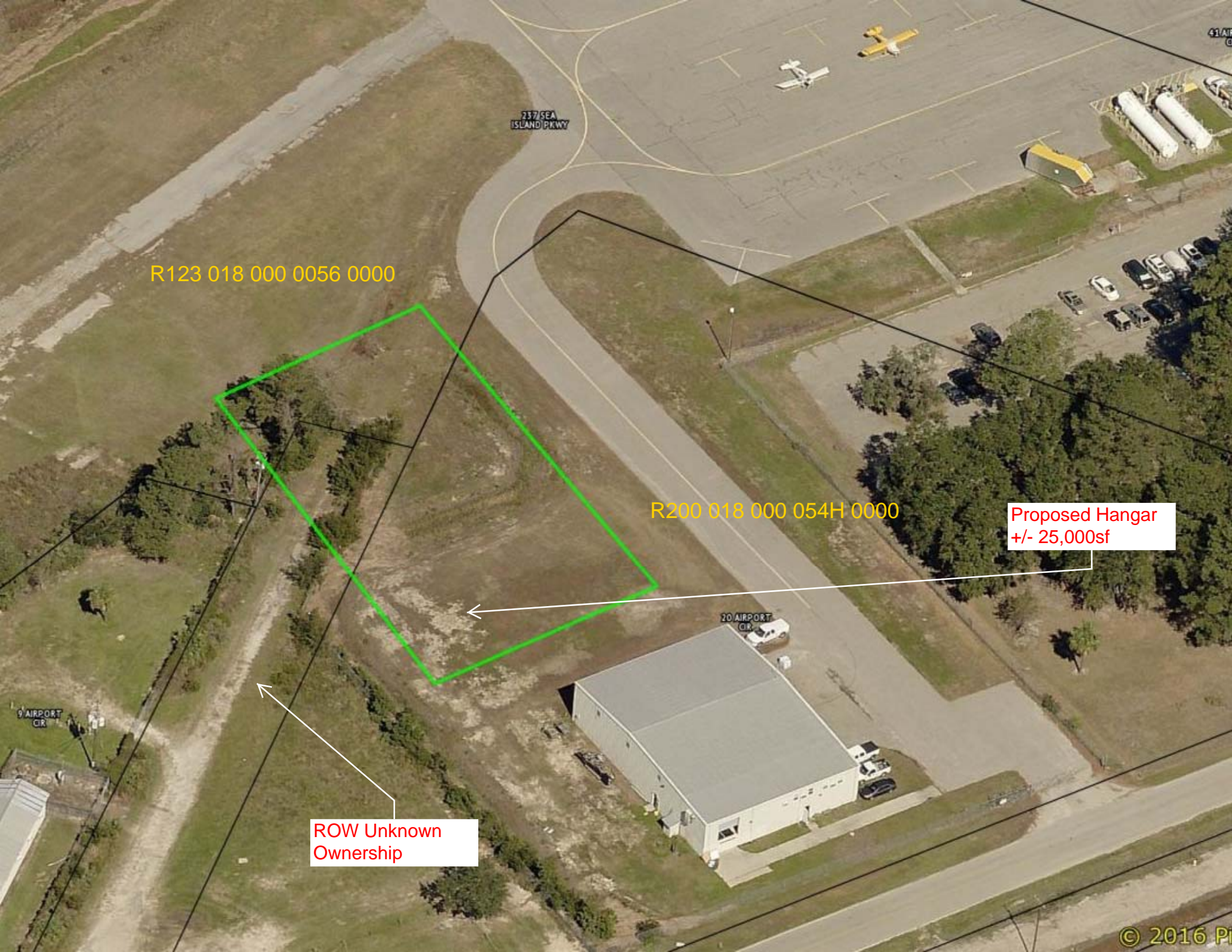

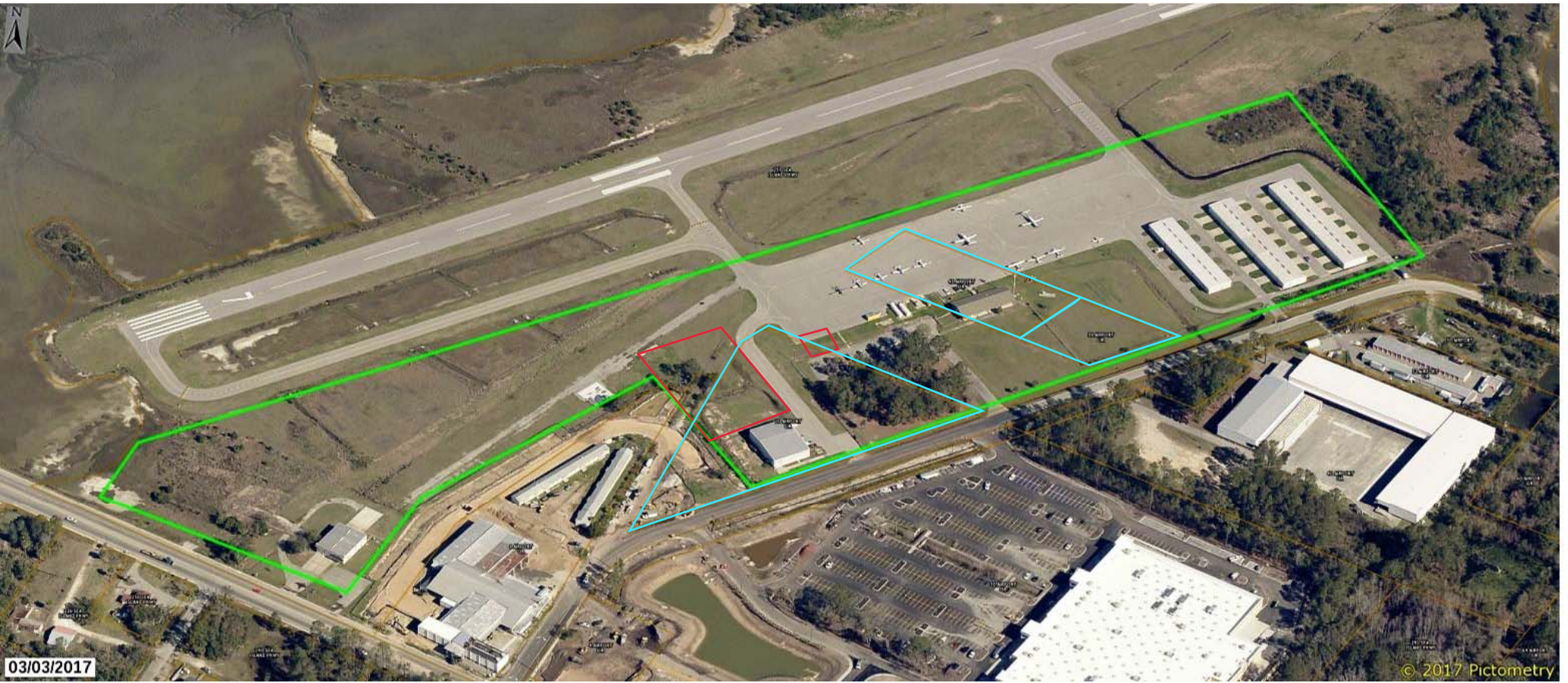



JASPER COUNTY / HARDEEVILLE PROPOSED Exit 3

BLUFFTON PARKWAY PHASE VI & VII GENERAL CONCEPT

RIVERPORT PARKWAY GENERAL CONCEPT

321

95

Exit 8

278

170

17

HARDEEVILLE

Exit 5

46

170

BLUFFTON

46

278

HILTON HEAD ISLAND

17

95

170

170

17

315

# ADD-ONS

The document(s) herein were provided to Council for information and/or discussion after release of the official agenda and backup items.

Topic: Animal Shelter Information  
Date Submitted: June 26, 2017  
Submitted By: Phil Foot  
Venue: Public Facilities Committee

Topic: Animal Shelter Information  
Date Submitted: June 26, 2017  
Submitted By: Phil Foot  
Venue: Public Facilities Committee

# ***ACTION AGENDA***

## ***2013***

CHAIRMAN AND COUNTY COUNCIL



Beaufort County, South Carolina  
March 2013



Lyle Sumek Associates, Inc.  
9 Flagship Court  
Palm Coast, FL 32137-3373

Phone: (386) 246-6250  
Fax: (386) 246-6252  
E-mail: [umekassoc@gmail.com](mailto:umekassoc@gmail.com)



**Beaufort County  
Management Agenda 2013  
Targets for Action**

**TOP PRIORITY**

**Old Federal Courthouse: Direction**

**Arthur Horne Building**

**Millage Rate/Rollforward**

**County Campus Plan**

**Long Term Regional Transportation Model/Plan**

**HIGH PRIORITY**

**Mitchelville Historic Site Development**

**Water Quality Office: Development**

**Animal Shelter Expansion**

**Shovel Ready Sites Identification and Availability**

**Southern Regional Plan: Implementation**

**Comprehensive County Owned Land**

# ***ACTION AGENDA 2014***

Chairman and County Council



Beaufort County, South Carolina  
February 2014



Lyle Sumek Associates, Inc.  
9 Flagship Court  
Palm Coast, FL 32137-3373

Phone: (386) 246-6250  
Fax: (386) 246-6252  
E-mail: [sumekassoc@gmail.com](mailto:sumekassoc@gmail.com)

## HIGH PRIORITY

**Comprehensive Plan for County Owned Land:  
Inventory Use and Direction**

*Natural  
Resources  
Committee  
Goal 5*

**Pinckney Island: Plan and Funding**

*Public  
Facilities Committee  
Goal 4*

**Business Retention and Growth Program:  
Development and Funding**

*Government  
Affairs Committee  
Goal 3*

**Community Development Code: Adoption**

*Natural  
Resources  
Committee  
Goal 5*

**Mitchelville Historic Site Development: Funding**

*Finance  
Committee  
Goal 2*

**Countywide Telecommunications Infrastructure  
Master Plan: Development and Funding**

*Public  
Facilities Committee  
Goal 4*

**Animal Services Facility: Evaluation and Direction**

*Community Services  
Committee  
Goal 4*

## MODERATE PRIORITY

**Daufuskie Island Ferry: Outside Report and Direction**

*Community Services  
Committee  
Goal 5*

**Bridge Replacement Plan and Funding Mechanism**

*Public  
Facilities Committee  
Goal 4*

**County Economic Development Policy and Strategy:  
Evaluation and Expansion**

*Executive  
Committee  
Goal 3*

**Rural and Critical Lands: Direction**

*Natural  
Resources  
Committee  
Goal 2*



Goals 2015

Action Agenda 2015

Executive Summary 2015-2020-2030

Strategic Plan 2015-2020-2030

Leader's Guide 2015

Performance Report 2014

2015

**MANAGEMENT IN PROGRESS  
2015**

MUNIS Software: Implementation

Fleet Fuel Program: Implementation

Library Webpage: Upgrade

Debris Management Plan: Update

Legislative Program

Employee Manual: Update

CRS FEMA Audit: 6 or Better Rating

2016 FEMA Flood Maps

Building Online:  
Secure Portal for Contractors;  
Permit Applications for Registered Use;  
and Payment Processing

Water Quality Office: Certification of Application

County Five-Year Energy  
Recovery/Improvement Plan

2015 Building Codes: Adoption (state mandated)

Heirs Property Public Awareness

Northern Regional Plan: Implementation

**MAJOR PROJECTS  
2015**

Hilton Head Island Airport Project

Spec Building: Development

Spanish Moss Trail: Development

U.S. Highway 17

Bluffton Parkway Phase 5A

St. Gregory the Great Church Frontage Road

S.C. Highway 170: Widening

Annual Dirt Roads: Improvements

Buckwalter Regional Park Recreation Center  
Expansion: Phase II

Wesley Felix PALS Park

Myrtle Park Administrative Complex:  
Improvements

Perryclear Bridge Rehabilitation

Daufuskie Island Fishing Pier: Improvements

Broad River Fishing Pier: Improvements

Animal Services Building: Design

Mink Point Boulevard Project



[Goals 2016](#)

[Executive Summary 2016-2021-2031](#)

[Strategic Plan 2016-2021-2031](#)

[Leader's Guide 2016](#)

2016

## MANAGEMENT IN PROGRESS 2016 – 2017

MUNIS Software: Update	450 <sup>th</sup> Year Celebration of Santa Elena – “Spring Tour”
Library Webpage: Upgrade	“First Shore” – Tours Series
Debris Management Plan: Update	MOU with St. James Baptist Church
Legislative Program: 2016 – 2017	Lady’s Island Airport Private Hangar Proposal
Employee Manual: Update	CRS FEMA Audit: 6 or Better Rating
Carolina Retirement Plan: Liability	2016 FEMA Flood Maps
Planning and Zoning Website: Citizen Tracking of Projects/Issues	Building Online
IT Reorganization	Water Quality Office: Agreement with USCB
2017 Reassessment Preparation	Tree History Report
Library KAJEET Smartspot Education	County Five-Year Energy Recovery/Improvement Plan
Broadband: Expansion	Ambulance Purchase
Library Launch Pad: Expansion	Power Stretchers (12)
Library Strategic Plan	Heirs Property Public Awareness
Workers’ Compensation Evaluation	Northern Regional Plan: Implementation

## MAJOR PROJECTS 2016 – 2017

Hilton Head Island Airport Project: FAA Safety Improvements	Buckwalter Regional Park Recreation Center Expansion: Phase II
Spec Building	Myrtle Park Administrative Complex Improvements
U.S. Highway 17	Daufuskie Island Fishing Pier Improvements
Flyover: Design, Bid	Broad River Fishing Pier Improvements
St. Gregory the Great Church Catholic Access	Animal Services/Shelter Building



[Goals 2017](#)

[Executive Summary 2017-2022-2032](#)

[Strategic Plan 2017-2022-2032](#)

[Leader's Guide 2017](#)

[Performance Report 2016](#)

**2017**



## MANAGEMENT IN PROGRESS 2017

MUNIS Software	Quick Response Vehicle
Debris Management Plan: Update	Public Safety Radios
Legislative Program: 2017-2018	Convenience Centers: Direction
South Carolina Retirement Plan Liability Report	County Five-Year Energy Recovery/Improvement Plan
Planning and Zoning Website: Citizen Tracking of Projects	Sea Level Rise: Monitor
IT Reorganization	FEMA Flood Maps
2017 Reassessment: Preparation	Building Permit Online
Library Strategic Plan	Sale of Port in Town of Port Royal: Monitoring
Worker Compensation	Heirs Property Public Awareness
Dental Insurance	Northern Regional Plan: Implementation

## MAJOR PROJECTS 2017

Hilton Head Island Airport Project: FAA Safety Improvements	Voter Registration Building
Windmill Harbour Entrance	Lady's Island Stormwater Project
Physical Security Plan for County	Shell Point Stormwater Project
Pinckney Improvements	Battery Creek Restoration
U.S. Highway 17	Crystal Lake Passive Park
Broad River Fishing Pier Improvements	Fort Fremont Passive Park
Animal Shelter/Services Building	Okatie Regional Preserve
8% Projects	New River Park

# Beaufort County Animal Services

- County Council Goals 2013-2017
- Current Facility

June 22, 2017



# Animal Services Dog Holding



Built in 1970



# Animal Services Dog Holding

Built in 1970



# Animal Services Dog Holding

Built in 1970

# Animal Services Dog Holding



Built in 1970



# Animal Services Medical Clinic

Built in 1978

# Animal Services Medical Clinic



Built in 1978





# Animal Services Medical Clinic

Built in 1978

# Animal Services ASO Office



Built in 1980

# Animal Shelter Backside



Built in 1980

<b>Animal Shelter June 2017</b>			
<b>REVENUE</b>	<b>Animal Shelter</b>		<b>EMS</b>
2014 GO Bond	\$ 3,500,000		
HHHA Contribution	\$ 2,000,000		
TAG Funds	\$ 400,000		
2017 GO Bond		Road Development	\$ 4,000,000
2017 GO Bond	\$ -	EMS Projects	\$ 2,000,000
2017 GO Bond Transfer	\$ 3,500,000	Animal Shelter	\$ (3,500,000)
<b>TOTAL REVENUE</b>	<b>\$ 9,400,000</b>	EMS Project Balance	<b>\$ 2,500,000</b>
<b>PROJECT BUDGET</b>			
Base construction bid	\$ 7,557,000		
	\$ (378,000)	alternate #1	<b>Private Capital Campaign</b>
	\$ (16,500)	alternate #4A	<b>Private Capital Campaign</b>
	\$ (15,000)	allow for xray rm	<b>Private Capital Campaign</b>
9.50%	\$ 679,013		
	\$ 7,826,513		
Non-construction budget			
Arch/Eng/Testing	\$ 714,000		
Impact/utility fees	\$ 325,274		
Soft Contingency			
FEE, Security, Technology	\$ -	\$ 400,000	<b>Private Capital Campaign</b>
<b>TOTAL PROJECT BUDGET</b>	<b>\$ 8,865,787</b>		
<b>Balance</b>	<b>\$ 534,214</b>	\$ 534,214	<b>Private Capital Campaign</b>
		\$ 934,214	<b>Total</b>
<b>Expenditures to Date</b>			
Glick Boehm (GBA)	\$ 489,594		
J. K. Tiller	\$ 6,068		
Accurate Repro	\$ 6,497		
SCDHEC	\$ 925		
Picklejuice Productions	\$ 750		
Bank of America	\$ 764		
Island Packet	\$ 268		
LCOG	\$ 230		
	\$ 505,096		
Encumbered GBA	\$ 82,641		
<b>TOTAL EXPENDITURES</b>	<b>\$ 587,737</b>		

Topic: Curbside Pickup  
Date Submitted: June 26, 2017  
Submitted By: Jim Minor  
Venue: Public Facilities Committee

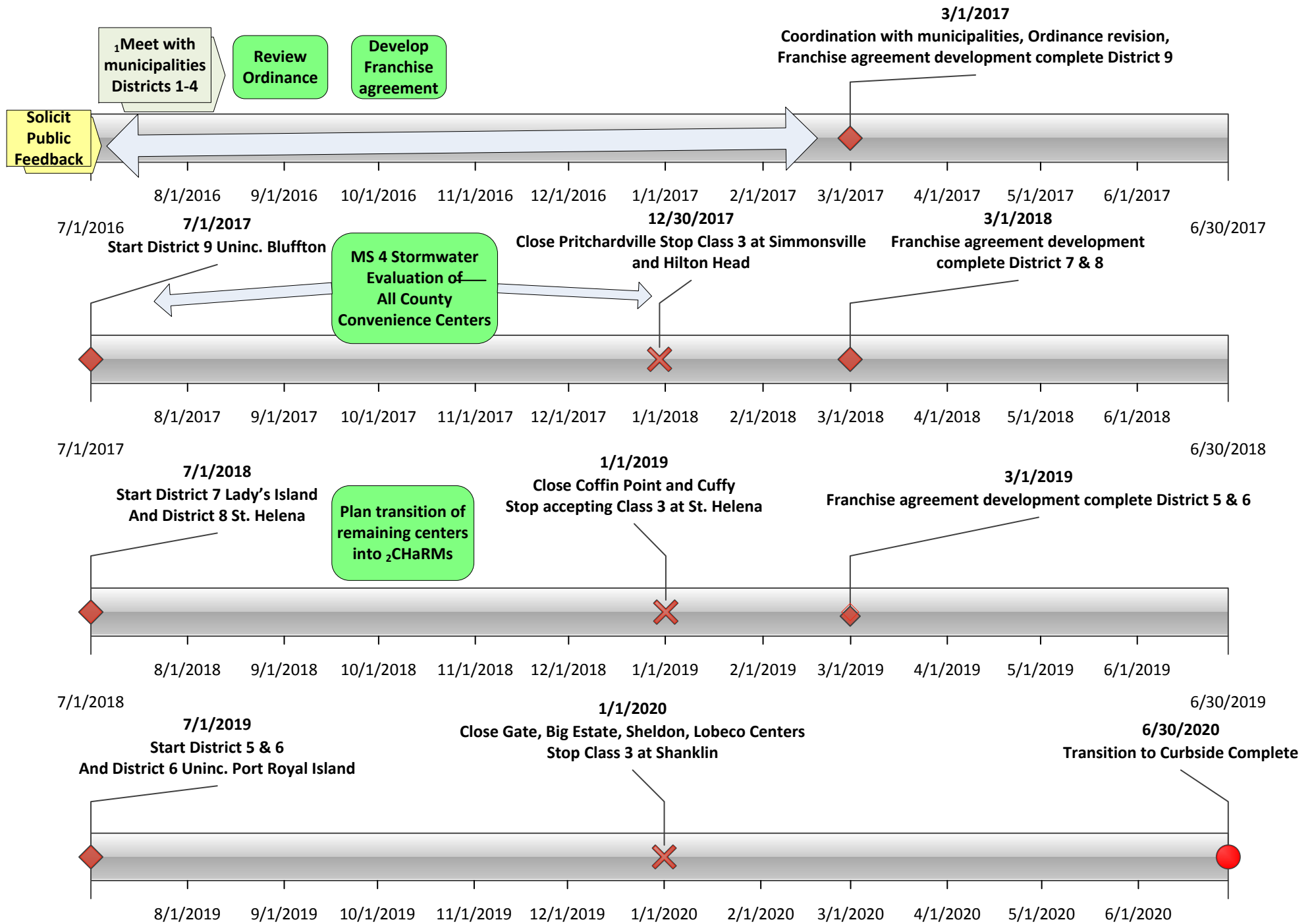

7/1/2019

1. Municipalities: District 1 City of Beaufort; District 2 Town of Port Royal; District 3 Town of Hilton Head Island; District 4 Town of Bluffton

2. CHaRM : Centers for Hard to Recycle Materials

Topic: Curbside Pickup

Date Submitted: June 26, 2017

Submitted By: Jim Minor

Venue: Public Facilities Committee

6/30/2020