

# COUNTY COUNCIL OF BEAUFORT COUNTY

ADMINISTRATION BUILDING  
100 RIBAUT ROAD  
POST OFFICE DRAWER 1228  
BEAUFORT, SOUTH CAROLINA 29901-1228  
TELEPHONE: (843) 255-2180  
FAX: (843) 255-9401  
www.bcgov.net

WM. WESTON J. NEWTON  
CHAIRMAN

D. PAUL SOMMERVILLE  
VICE CHAIRMAN

## COUNCIL MEMBERS

STEVEN M. BAER  
RICK CAPORALE  
GERALD DAWSON  
BRIAN E. FLEWELLING  
HERBERT N. GLAZE  
WILLIAM L. McBRIDE  
STEWART H. RODMAN  
GERALD W. STEWART  
LAURA VON HARTEN

GARY KUBIC  
COUNTY ADMINISTRATOR

BRYAN J. HILL  
DEPUTY COUNTY ADMINISTRATOR

LADSON F. HOWELL  
COUNTY ATTORNEY

SUZANNE M. RAINEY  
CLERK TO COUNCIL

## AGENDA PUBLIC FACILITIES COMMITTEE

Tuesday, June 29, 2010  
4:30 p.m.  
Executive Conference Room  
Administration Building

### Committee Members:

Herbert Glaze, Chairman  
Steven Baer, Vice Chairman  
Gerald Dawson  
Brian Flewelling  
William McBride  
Paul Sommerville  
Jerry Stewart

### Staff Support:

Rob McFee, Division Director

- 4:30 p.m.**
1. CALL TO ORDER
  2. ACCEPTANCE OF MATTHEWS DRIVE / BEACH CITY ROAD RIGHT OF WAY (backup)
  3. STATUS OF UPDATE TRANSPORTATION MODEL
  4. ADJOURNMENT

County TV Rebroadcast	
Tuesday	4:00 a.m.
Tuesday	11:00 p.m.
Wednesday	6:00 p.m.

Public Facilities		
Date	Time	Location
July 27	4:00 p.m.	ECR
August 24	4:00 p.m.	ECR
September 28	4:00 p.m.	ECR
October 26	4:00 p.m.	ECR
November 23	4:00 p.m.	ECR
No Meeting in December		

A quorum of Council may be in attendance at all Committee meetings.  
Please silence your cell phone during the meeting.



COUNTY COUNCIL OF BEAUFORT COUNTY  
BEAUFORT COUNTY ENGINEERING DIVISION  
102 Industrial Village Road, Building #3, 29906  
Post Office Drawer 1228, Beaufort, SC 29901-1228  
Telephone: 843-255-2700 Facsimile: 843-470-2630

TO: Councilman Herbert Glaze, Chairman, Public Facilities Committee

VIA: Gary Kubic, County Administrator  
Bryan Hill, Assistant County Administrator  
Robert McFee, Director, Engineering and Infrastructure

FROM: Robert Klink, County Engineer

SUBJ: **Acceptance of Matthews Drive/Beach City Road Right-of-Way**

DATE: June 21, 2010

**Background.**

- 1) Matthews Drive and (a portion of) Beach City Road are SCDOT secondary highways on Hilton Head Island.
- 2) To improve traffic safety, the Town of Hilton Head plans to construct a roundabout at the intersection of Matthews Dr. and Beach City Rd.
- 3) Before SCDOT will issue a permit for the roundabout project, SCDOT is requiring the Town (or another government entity) assume ownership of a section of the SCDOT-owned Matthews Drive/Beach City Road right-of-way as shown on attached plat and construction plans.
- 4) The Town has requested that Beaufort County agree to accept ownership of, and maintenance responsibility for, both the SCDOT sections and the proposed roundabout.
- 5) The Town has agreed to install and maintain (by permit) the landscaping in and around the roundabout and to provide litter patrol in and around the roundabout.
- 6) The County will acquire ownership of the SCDOT right-of-way by submitting a "Request For Removal From State Highway System" form and by accepting a quit-claim deed for the same.

**Recommendations.** As the roundabout is expected to bring benefits in terms of traffic calming and safety, it is recommended that the Public Facilities Committee approve and recommend to County Council the acceptance of the SCDOT right-of-way for Beach City Road/Matthews Drive Roundabout.

REK/EWK/pae

Attachments: Location Map  
May 13, 2010 Letter From Town Of Hilton Head  
Right-Of-Way Plat  
Construction Plan Sheets (3)

cc: Eddie Bellamy  
z/PSC/10-03 matthews dr-beach city road row



# CURRENT BEACH CITY ROAD OWNERSHIP AND ALIGNMENT

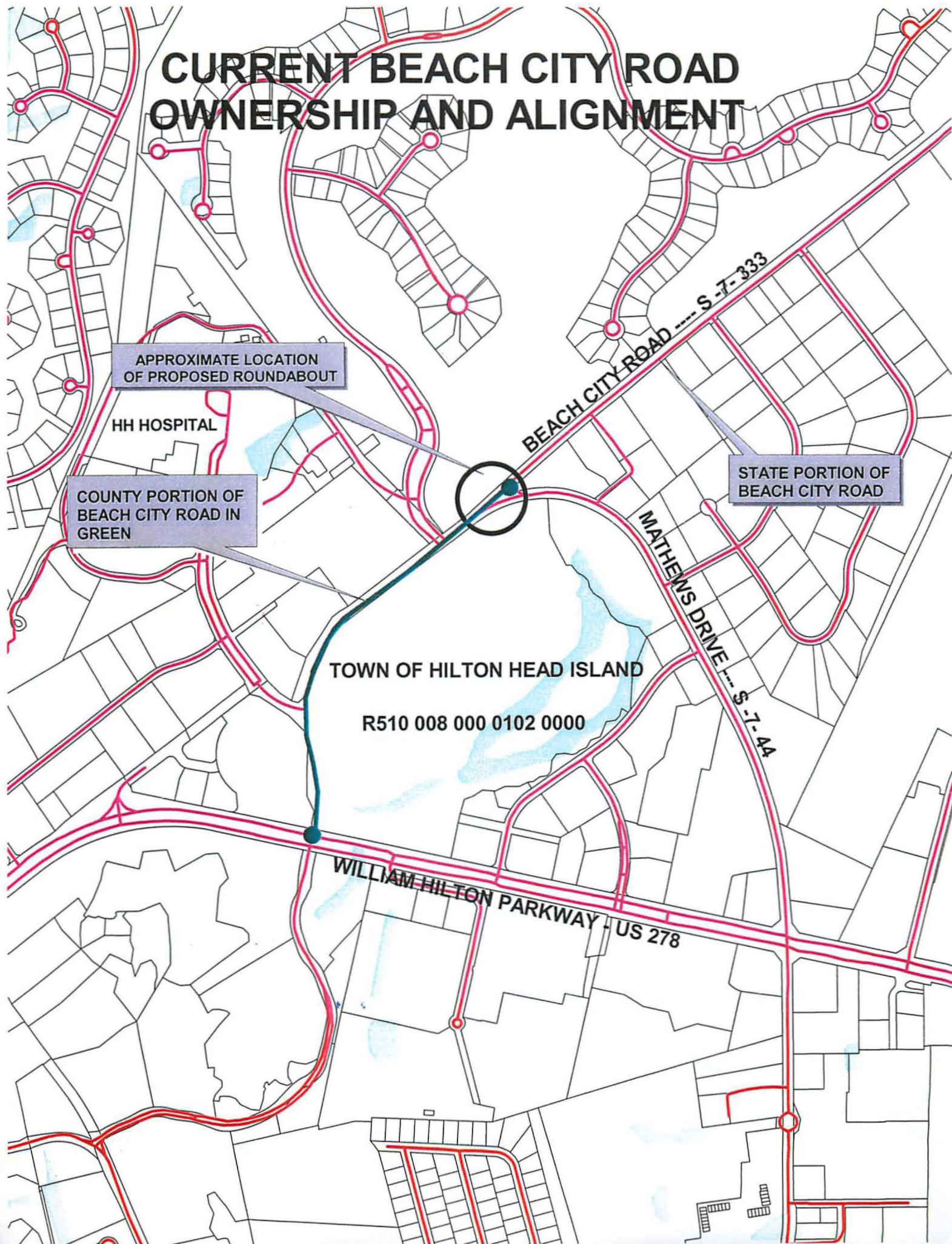



# TOWN OF HILTON HEAD ISLAND

One Town Center Court, Hilton Head Island, S.C. 29928

(843) 341-4600 Fax (843) 842-7728

www.hiltonheadislandsc.gov

May 13, 2010

Thomas D. Peoples  
Mayor

Kenneth S. Heitzke  
Mayor ProTem

Council Members

Willie (Bill) Ferguson  
William D. Harkins  
Drew A. Laughlin  
John Safay  
George W. Williams, Jr.

Stephen G. Riley  
Town Manager

Mr. Robert McFee, P.E.  
Director of Engineering & Infrastructure Division  
Beaufort County  
P.O. Drawer 1228  
Beaufort, SC 29901

Re: Mathews Drive (S-44) North Pathway and  
Roundabout Project at Beach City Road (S-333)

Dear Rob:

As we discussed last week, the Town has prepared construction plans associated with the above referenced project. As confirmed by County Staff, our investigation of right-of-way ownership indicates that the County owns that portion of Beach City Road from William Hilton Parkway (US 278-B) to Mathews Drive and the State owns the remaining portion of Beach City Road from Mathews Drive to Dillon Road. This line of demarcation between County and State ownership falls within the limits of our project and effectively severs ownership of the proposed roundabout. We seek to remedy this situation.

The final plans have been submitted to SCDOT for an encroachment permit approval. SCDOT has informed us that they will approve the encroachment permit conditioned that the Town or the County accepts ownership and maintenance responsibilities for the entirety of the proposed roundabout.

I am writing to request that the County accept the responsibilities associated with the ownership of the new roadway infrastructure. As you suggested, I respectfully request that the County encroachment permit be so conditioned.

The Town is fully prepared to install and maintain future landscaping and to provide litter patrol in the middle of and around the new roundabout. The attached plan sheets show the proposed, post project right-of-way limits and lines of ownership demarcation that the Town recommends.

Also attached is an updated encroachment permit application to correspond to the plans that were submitted to the County last week. The Town is preparing an easement plat for submittal to your office which shows the proposed County / State maintenance boundary lines. We will provide it upon completion, along with a signed and sealed set of plans.

Please do not hesitate to contact me at 843-341-4776 if you have any questions.

Best regards,



Scott Liggett, P.E.  
Director of Public Projects and Facilities

cc: Jeff Buckalew, Town of Hilton Head Island  
Wendell Mulligan, SCDOT Beaufort County Maintenance Office  
Kirk Richards, SCDOT District 6 Maintenance Office  
Billy Coleman, Coleman-Snow Associates

(w/out attachments)



COPY



RECEIVED  
5/17/10 *SLG*

JUNE 09, 2010

Course	Bearing	Distance
C1	Rad: 750.49' Tan: 59.57' Chd: N 72°47'49" W - 197.40'	Area: 187.99' CA: 10°09'02"
C2	Rad: 750.49' Tan: 71.16' Chd: S 89°37'29" W - 141.99'	Area: 141.99' CA: 10°50'01"
C3	Rad: 750.49' Tan: 91.01' Chd: N 94°19'39" E - 181.99'	Area: 121.76' CA: 9°17'43"
C4	Rad: 750.49' Tan: 80.07' Chd: S 76°50'45" W - 99.99'	Area: 100.00' CA: 7°39'04"
C5	Rad: 10090.32' Tan: 91.69' Chd: N 49°10'49" E - 183.99'	Area: 183.99' CA: 1°02'49"

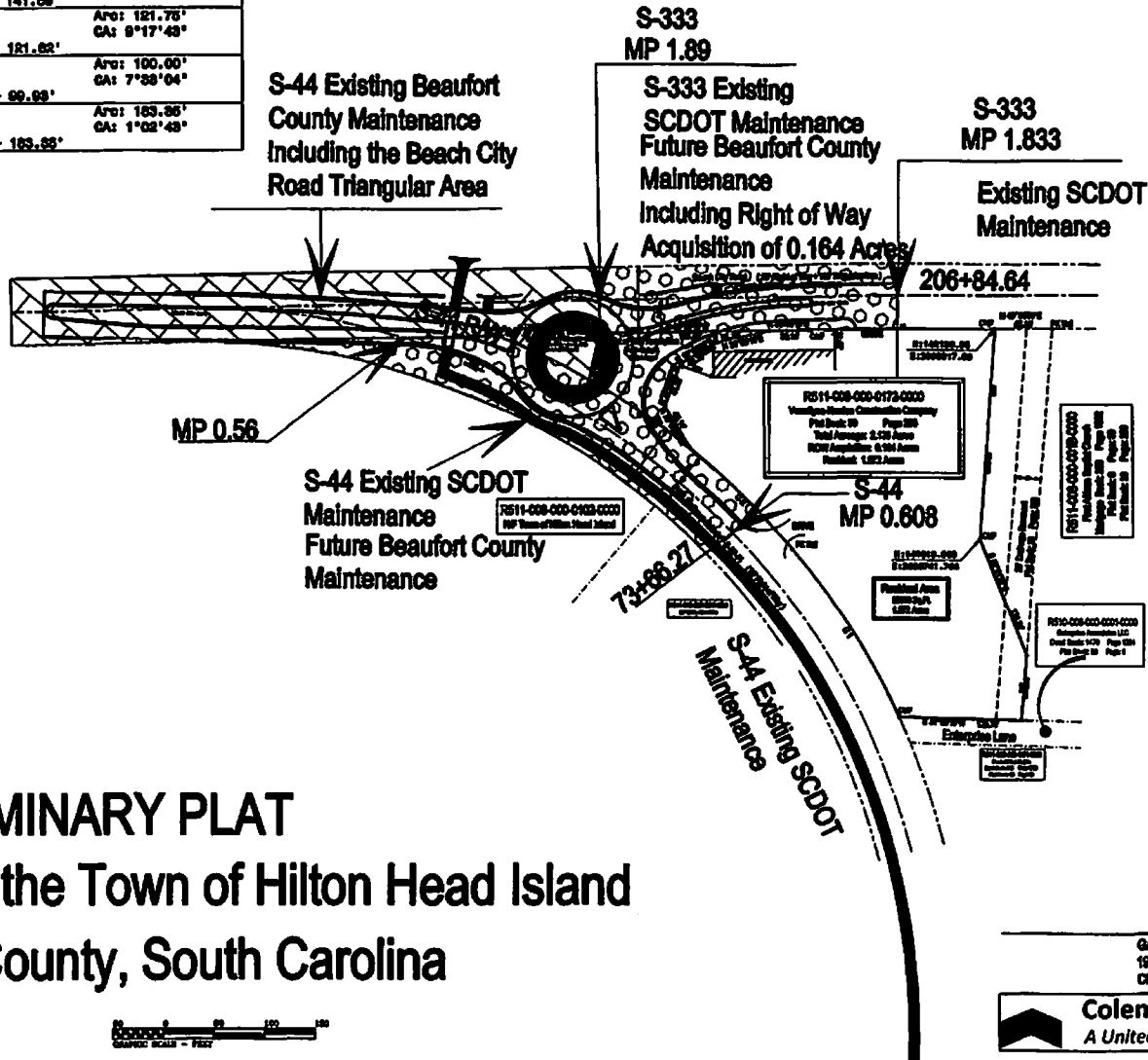

**Notes**

1. Not all improvements shown.
2. Encroachments or projections of trees, shrubs and vegetation are not shown.
3. No survey of subsurface features.
4. No land use agencies consulted.
5. A title search is not part of this survey.
6. This plat shows only easements which are obvious or apparent to the surveyor.
7. Wetland determinations have not been made for this property.

**Flood Statement**  
 Per FEMA FIRN Community Panel 450260 0009 D dated September 29, 1998, this property appears to be located in Zone C.

**Legend**

- Property Line with Corner Point (No Crossing)
- Corner Measurement Point (CIP)
- Corner Point
- Corner (No Crossing)
- Right of Way (No Crossing)
- Centerline
- Adjacent Property Line
- Existing Beaufort County Easements
- Existing SCDOT Easements From Beaufort County Easements

**PRELIMINARY PLAT**  
 prepared for the Town of Hilton Head Island  
 Beaufort County, South Carolina



GARY J. STROBLE, PLS  
 1951 CLEMENTS FERRY RD.  
 CHARLESTON, SC 29402

**Coleman-Snow Consultants, LLC**  
 A United Infrastructure Group Company

FILE NO.	STATE	COUNTY	FILE NO.	DATE	SHEET
3	S.C.	BEAUFORT		5-333	CP07

(44)

R510-004-000-0304-0000  
N/F  
CNL INCOME PALMETTO LLC

CURVE (CB01)  
P.I. = 202+31.77  
X = 2,890,285.6253  
Y = 141,841.8813  
Δ = 13° 25' 05" (RT)  
D = 17' 29' 42"  
T = 38.52'  
L = 76.70'  
E = 2.26'  
R = 327.50'  
# = NC  
P.C. = 201+93.24  
P.T. = 202+69.94

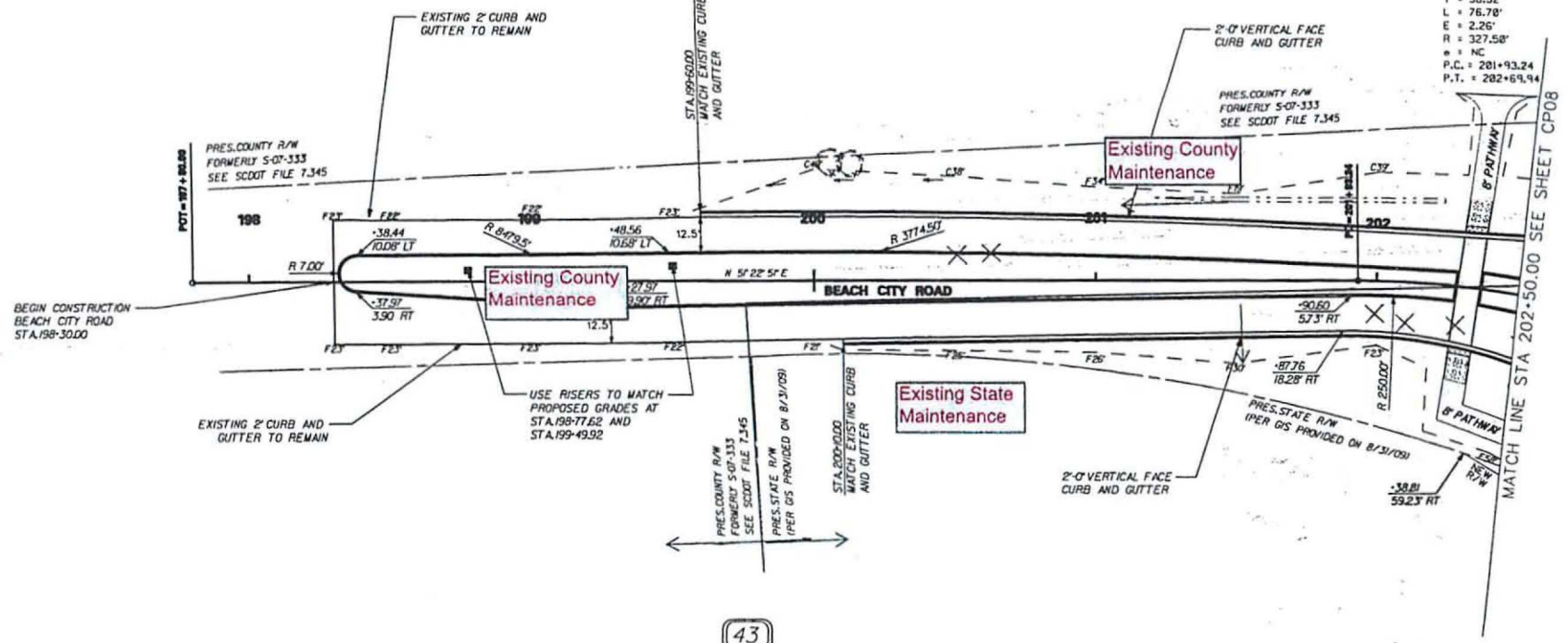

BEGIN CONSTRUCTION  
BEACH CITY ROAD  
STA. 198+30.00

EXISTING 2' CURB AND  
GUTTER TO REMAIN

EXISTING 2' CURB AND  
GUTTER TO REMAIN

Existing County  
Maintenance

USE RISERS TO MATCH  
PROPOSED GRADES AT  
STA. 198+77.62 AND  
STA. 199+49.92

Existing State  
Maintenance

2'-0" VERTICAL FACE  
CURB AND GUTTER

2'-0" VERTICAL FACE  
CURB AND GUTTER

PRES. COUNTY R/W  
FORMERLY S-07-333  
SEE SCDOT FILE 7.345

MATCH LINE STA 202+50.00 SEE SHEET CP08

(43)

R510-008-000-0102-0000  
N/F  
TOWN OF HILTON HEAD ISLAND

TREES TO BE REMOVED AND TRANSFERRED							
TREE TYPE	FULL NAME	CATEGORY	SIZE	STATION	ROAD NAME	OFFSET	PATH OR ROAD IMPACTS
PLM	PALM	N	10'	200+51.0	BEACH CITY	17.44 LT	ROAD
PLM	PALM	N	10'	200+63.9	BEACH CITY	17.84 LT	ROAD
PLM	PALM	N	8'	201+99.32	BEACH CITY	5.03 RT	ROAD
PLM	PALM	N	8'	202+10.44	BEACH CITY	7.72 RT	ROAD



- NEW R/W
- RETAIN TREE
- REMOVE TREE
- TREE PROTECTION FENCE

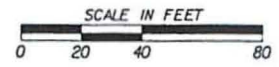

4			
3			
2			
1			
REV. NO.	BY	DATE	DESCRIPTION OF REVISION
TRAC			
DWG			
R/W			

TOWN OF HILTON HEAD ISLAND, SC  
ENGINEERING SERVICES  
FOR CAPITAL IMPROVEMENTS PROJECTS

**CONSTRUCTION PLANS**

SCALE 1" = \_\_\_\_\_ RTE. DWG. NO. CP07



FILE NO.	DATE	CITY	FILE NO.	SHEET NO.	TOTAL SHEETS
3	S.C.	BEAUFORT		5-44	CP06



**CURVE MOCL03**  
 PI = 71+15.97  
 X = 2,890.897,5878  
 Y = 141,887.7723  
 Δ = 64°18'33" (L)  
 D = 8°04'11"  
 T = 446.33'  
 L = 796.91'  
 E = 128.63'  
 R = 710.88'  
 P.C. = 66+69.65  
 P.T. = 74+66.55

**(38)**  
 R510-008-000-0250-0000  
 N/F  
 TABBY ASSOCIATES

**CURVE MOCL04**  
 PI = 75+18.49  
 X = 2,090.487,8415  
 Y = 141,865.2752  
 Δ = 21°18'07" (RT)  
 D = 38°11'58"  
 T = 28.83'  
 L = 55.42'  
 E = 2.68'  
 R = 158.88'  
 P.C. = 74+62.46  
 P.T. = 75+37.88

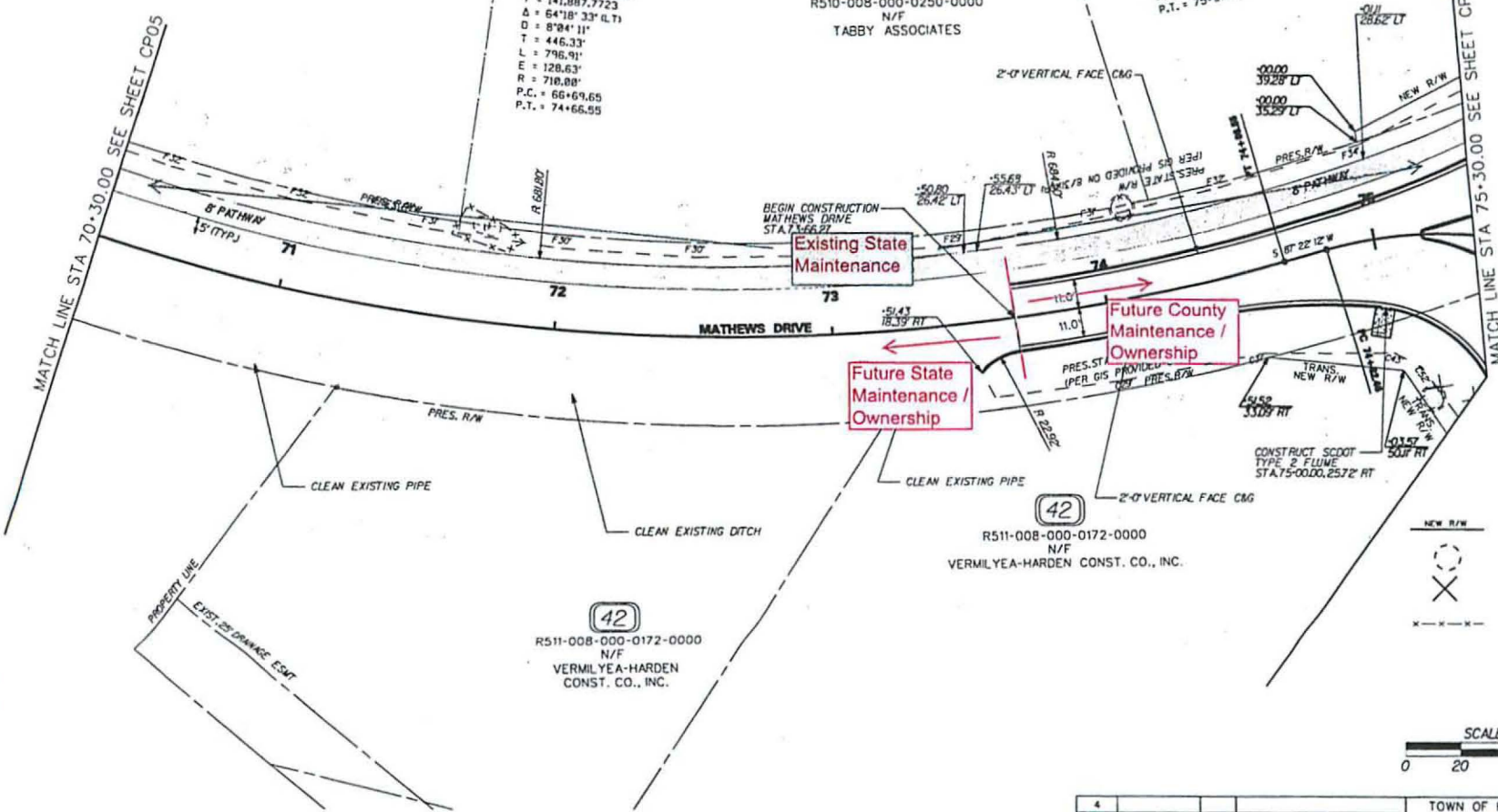

Existing State Maintenance

Future County Maintenance / Ownership

Future State Maintenance / Ownership

**(42)**  
 R511-008-000-0172-0000  
 N/F  
 VERMILYEA-HARDEN CONST. CO., INC.

**(42)**  
 R511-008-000-0172-0000  
 N/F  
 VERMILYEA-HARDEN CONST. CO., INC.

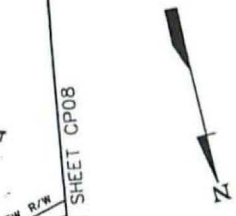

- NEW R/W
- RETAIN TREE
- ✕ REMOVE TREE
- - - - TREE PROTECTION FENCE

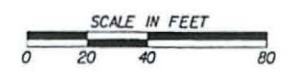

4						TOWN OF HILTON HEAD ISLAND, SC ENGINEERING SERVICES FOR CAPITAL IMPROVEMENTS PROJECTS
3						
2						
1						
REV. NO.	BY	DATE	DESCRIPTION OF REVISION			<b>CONSTRUCTION PLANS</b>
TOPG.		DATE				
ENG.		DATE				
R/W		DATE				
SCALE 1" = _____ RTE. _____ DWG. NO. CP06						

COPY

FED. PROJ. NO.	STATE	COUNTY	FILE NO.	SHEET NO.	TOTAL SHEETS
3	S.C.	BEAUFORT		5-333	CP08

**CURVE\_BCR001**  
 P.I. = 500+00.00  
 X = 2,090,361.4574  
 Y = 141,888.8263  
 Δ = 35° 59' 28" (L.T.)  
 D = 127° 19' 26"  
 T = 0.00'  
 L = 282.74'  
 E = 10.00'  
 R = 45.00'  
 M = NC  
 P.C. = 500+00.00  
 P.T. = 502+82.74

**CURVE\_BCR002**  
 P.I. = 205+22.41  
 X = 2,890,402.4767  
 Y = 142,830.1116  
 Δ = 18° 48' 02" (RT)  
 D = 12° 52' 32"  
 T = 73.67'  
 L = 146.02'  
 E = 6.06'  
 R = 445.00'  
 M = NC  
 P.C. = 204+48.74  
 P.T. = 205+14.76

(44)  
 R510-004-000-0304-0000  
 N/F  
 CNL INCOME PALMETTO LLC

(42)  
 R511-008-000-0172-0000  
 N/F  
 VERMILYEA-HARDEN CONST. CO., INC.

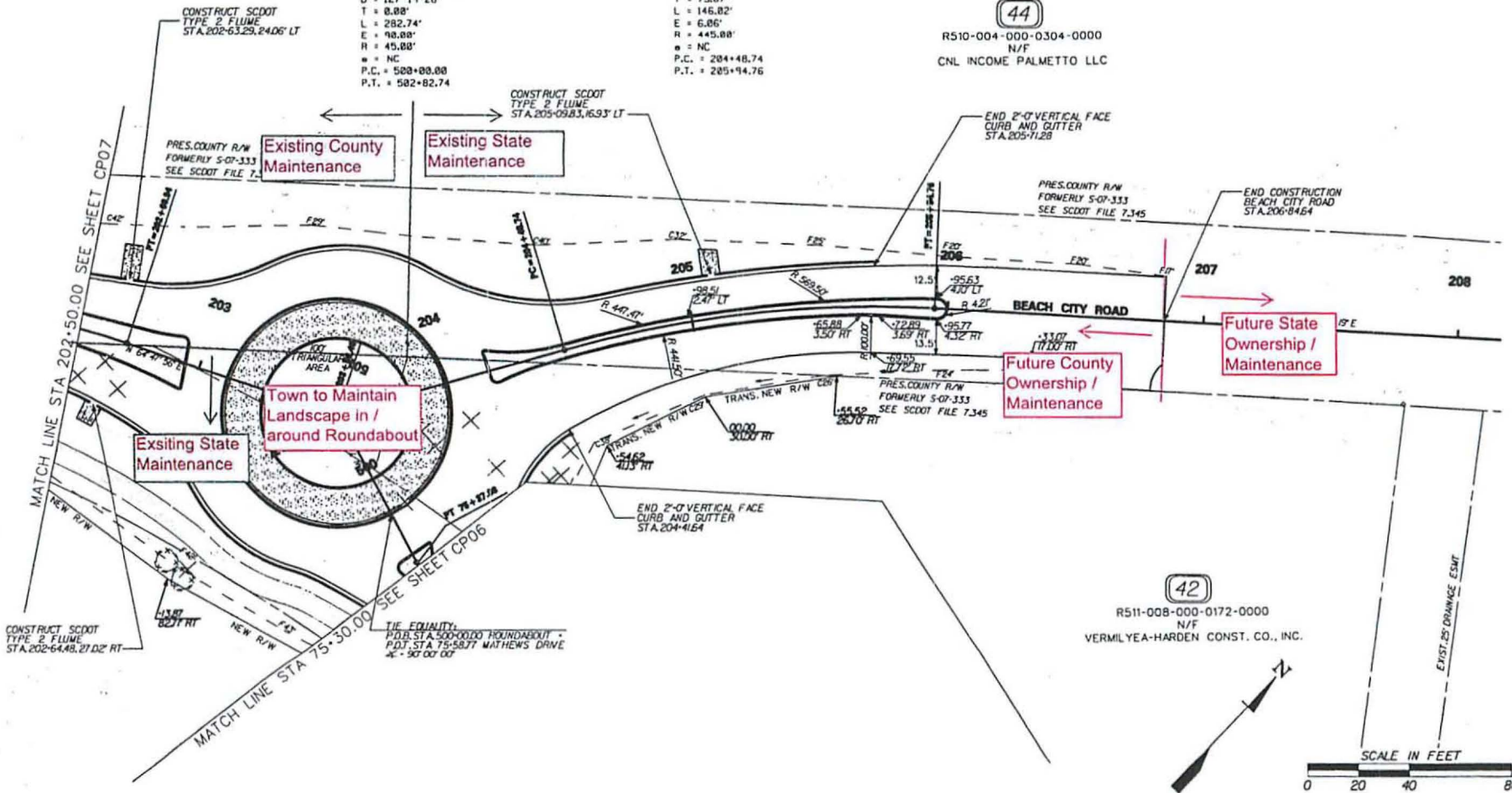

COPY

CONSTRUCT SCDOT  
 TYPE 2 FLUME  
 STA. 202-64.48, 27.02' RT

CONSTRUCT SCDOT  
 TYPE 2 FLUME  
 STA. 202-63.29, 24.06' LT

CONSTRUCT SCDOT  
 TYPE 2 FLUME  
 STA. 205-09.83, 16.93' LT

END 2'-0" VERTICAL FACE  
 CURB AND GUTTER  
 STA. 205-11.28

PRES. COUNTY R/W  
 FORMERLY 5-07-333  
 SEE SCDOT FILE 7,345

END CONSTRUCTION  
 BEACH CITY ROAD  
 STA. 206+84.64

END 2'-0" VERTICAL FACE  
 CURB AND GUTTER  
 STA. 204+16.64

TIE EQUALITY  
 P.O.B. STA. 500+00.00 ROUNDABOUT -  
 P.O.T. STA. 75+58.77 MATHEWS DRIVE  
 Δ = 30' 00" 00"



- NEW R/W
- RETAIN TREE
- ✕ REMOVE TREE
- ⊗ TREE PROTECTION FENCE

TREES TO BE REMOVED AND TRANSFERRED						
TREE TYPE	FULL NAME	CATEGORY	SIZE	STATION	ROAD NAME	OFFSET / PATH OR ROAD IMPACTS
PLM	PALM	N	20'	75+02	MATHEWS	7 FT ROAD
PLM	PALM	N	27'	202-52.82	BEACH CITY	8.66 LT ROAD
PLM	PALM	N	8'	202-62.09	BEACH CITY	4.14 RT ROAD
PLM	PALM	N	27'	202-69.35	BEACH CITY	13.66 RT ROAD

4			
3			
2			
1			
REV. NO.	BY	DATE	DESCRIPTION OF REVISION
TPO		DATE	
DWG		DATE	
R/W		DATE	



TOWN OF HILTON HEAD ISLAND, SC  
 ENGINEERING SERVICES  
 FOR CAPITAL IMPROVEMENTS PROJECTS

**CONSTRUCTION PLANS**

SCALE 1" = \_\_\_\_\_ RTE. DWG. NO. CP08